SUPER Soccer

July 10, 1997 Vol 6 No 23 $3.00

Official Publication of the NSW Soccer Federation

DEMONS' FADING FINALS HOPES

TIGERS' FABIO MACOLINO POSTER

I.S.A. joins State body

SOCCEROOS head to Asia

lotto

Italian Sports Design

Suppliers • Lotto Quality Teamwear • Lotto Soccer Boots

SPONSORS

- Soccer NSW
- AC Milan
- Napoli
- Wales
- Wimbledon FC
- Adelaide City
- Collingwood Warriors
- Wollongong Wolves
- Macarthur Rams
- Ryde City Gunners

lotto
Italian Sports Design

Distributed under licence by:
UNITED SPORTS CORPORATION (AUST) PTY LTD ACN 007 335 131
505-513 Hoddle Street, Clifton Hill VIC 3068 Australia
Phone (03) 9481 4333 • Fax (03) 9481 7768

SUPER Soccer

is the official magazine of the
NSW Soccer Federation Limited.
235-257 Meurants Lane,
Glenwood NSW 2768
Phone: (02) 9629 1800
Fax: (02) 9629 3770

Publisher
Larry Jamieson
Jamieson Publishing
PO Box 197
Cronulla NSW 2230
Phone: (02) 9544 1501
Fax: (02) 9544 1502

Editor
Peter Kogoy

Art Direction
Ian Lenton
Graphic Options P/L

Advertising & Marketing
Jamieson Publishing

Photography
Australian Sports Photography

Reprographics
Halagraphics

Distribution
Wrapaway
Phone: (02) 9550 1622

Printing
Rotary Offset

The views expressed in this magazine are not necessarily the views of the Soccer Federation. The content of this magazine is subject to copyright and may not be reproduced without permission. The NSW Soccer Federation does not accept liability for loss or damage that may result from publication or omission of any material. The recommended retail price is $3.00 ©Copyright Jamieson Publishing.

Contents

4 **Editorial** - With Peter Kogoy
5 **Super League** - Dave Cooper looks at the weekend games.
9 **Fabio Macolino Poster**
10 **Super League Teams**
15 **Star Profile** - Stewart Van Bentum
16 **Teenage Revolution**
18 **Paul Goodwin looks at Division One**
22 **Soccer NSW News**
23 **Team Talk**
24 **Kicking Goals** - With Peter Kogoy
25 **Janene Mar sums up the ladies**
26 **Federation Tables**
29 **Scoreboard**

***FRONT COVER:** Blacktown City striker Ivo De Jesus tries to elude the close attention of Leichhardt defender Jeremy Pettenon.*

***ABOVE:** Goalscorer Mite Talcevski on the attack as Steve Cutler tries to halt his progress.*

Editorial

Terry Venables' Socceroos are to be congratulated in the clinical and professional manner they disposed of New Zealand over the two legs of the Oceania World Cup qualifiers that ended at Parramatta Stadium last Sunday night.

The 5-0 aggregate clearly flattered our Trans-Tasman neighbours.

You would have to go along way to see a better goal than the opening strike from Ned Zelic, while Graham Arnold's second half effort made the tie safe.

The result clearly puts the Socceroos in sight of France 98, with only the fourth-based Asian country to be dealt with for Venables and his chargers in a home and way series in November.

Closer to home Peter Kathalos' Leichhardt Tigers dealt Blacktown City Demons a huge blow in the race for the semi finals at the Gabbie Stadium at the weekend.

Second half goals to John Koch and Mite Talcevski saw the Demons slip to sixth on the ladder on percentages behind the Central Coast.

The win by the Tigers took them to 27 points, five behind and a game in hand to Super League pacesetters Parramatta Eagles.

The big winners on a weekend when the weather played havoc with fixtures were the Bonnyrigg White Eagles in the local derby against Sydney United at the Serbian Centre.

A Javier Mancino double, two to Stefan Janic and a Colin Luff goal to open proceedings saw the White Eagles crush United 5-0.

The Macarthur Rams gave themselves a slim outside chance of figuring in the play-offs with a 2-1 away win over Bankstown City at Jensen Park.

The goal providers were Ben Green and Shane Rayner.

The Central Coast-Canterbury fixture set down at Pluim Park and the Sutherland Shire v St George local derby at Seymour Shaw were both postponed.

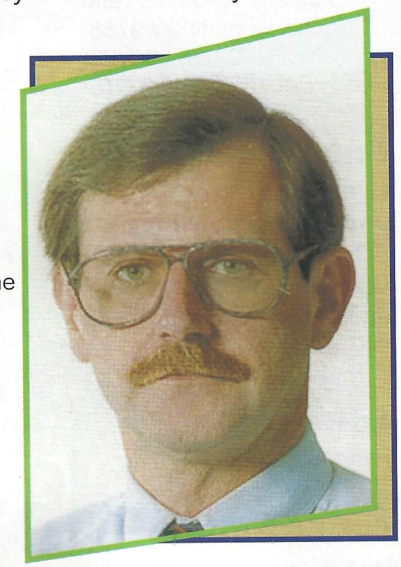

Peter Kogoy
EDITOR

Super League Draw

Round : 20 Date: 19/20th JULY

Bye vs Sutherland Sharks			
Central Coast vs Sydney United	Saturday	Pluim Park	6.00pm
Blacktown City vs Parramatta Eagles	Saturday	Gabbie Stadium	6.00pm
Bankstown City vs St. George Saints	Sunday	Jensen Park	3.00pm
Bonnyrigg W.E. vs Macarthur Rams	Sunday	Serbian Centre	3.00pm
Canterbury M/ville vs Leichhardt Tigers	Sunday	Henson Park	3.00pm

Round : 21 Date: 26/27th JULY

Bye vs Central Coast			
Bankstown City vs Sutherland Sharks	Sunday	Jensen Park	3.00pm
St. George Saints vs Blacktown City	Saturday	St. George Stadium	7.00pm
Canterbury M/ville vs Macarthur Rams	Sunday	Henson Park	3.00pm
Parramatta Eagles vs Bonnyrigg W.E.	Sunday	Melita Stadium	3.00pm
Leichhardt Tigers vs Sydney United	Sunday	Lambert Park	3.00pm

Round : 17 Date: 30 JULY

Canterbury M/ville vs Macarthur Rams	Wednesday	St George Stad.	8.15pm

1st Division Draw

Round : 28 Date: 19/20th JULY

Bathurst '75 vs Rockdale City Suns	Saturday	Alec Lamberton	3.00pm
Penrith Panthers vs Illawarra Lions	Saturday	Cook Park (St Marys)	3.00pm
Auburn United vs Warringah Dolphins	Saturday	Mona Park	3.00pm
Belmore Hercules vs Eastern Suburbs	Sunday	Blick Oval	3.00pm
Ryde City vs Hills United	Sunday	T G Millner Field	3.00pm
Hurst. City Minotaurs vs Mt. Pritchard	Sunday	Hurstville Oval	3.00pm
West Wanderers vs Stanmore Hawks	Sunday	Hajduk Stadium	3.00pm
Fairfield Bulls vs Greystanes	Sunday	Nineveh Field	3.00pm
Rd 17 Rockdale City vs W/gah Dolphins	Sunday	R. Ilinden Sports C.	3.00pm
Rd 17 Belmore Herc vs West Wanderers	Saturday	Blick Oval	3.00pm

Round : 29 Date: 26/27th JULY

Warringah Dolphins vs Penrith Panthers	Saturday	Cromer Park	3.00pm
Eastern Suburbs vs Auburn United	Sunday	Wentworth Park	3.00pm
Rockdale City Suns vs Fairfield Bulls	Sunday	R. Ilinden Sports C.	3.00pm
Illawarra Lions vs Bathurst '75	Sunday	Ian McLellan Park	3.00pm
Hills United vs Belmore Hercules	Sunday	Fred Caterson Res.	3.00pm
Mt. Pritchard vs Ryde City	Sunday	Cook Park (Mt. Prit.)	3.00pm
Stanmore Hawks vs Hurst. C. Minotaurs	Sunday	Arlington Oval	3.00pm
Greystanes vs West Wanderers	Sunday	Mona Park	3.00pm

Action in the Leichhardt penalty box as Fabio Macolino heads clear.

On The Road to the title

SUTHERLAND SHARKS vs CENTRAL COAST

With both teams coming off a washout it is quite hard to gauge the sort of form they are in. For Sutherland the washout against St. George is just another unhappy chapter to a very unhappy premiership season. The Pre-Season Cup winners can't take a trick at present and the last thing they need is to be playing catch up games. I'm sure they would rather be out there in the middle getting on with the game but they now have to worry about a catch up game with the Saints. The same goes for the Coasties but for different reasons. They are in good form at the moment and would like to have kept the momentum going as a finals spot is theirs if they can keep it together. The Coasties have only lost once, ironically to out-of-form Blacktown, in their last seven games, while Sutherland have not won since Round 8 when they beat the Coasties up at Pluim Park.

RECORD: They have met just the once at Seymour Shaw Park, with the game in ending in a 1-1.

CONCLUSION: Sutherland can take heart that the only side they have actually beaten on the park this season is Central Coast. However the Sharks are down at present and with the Coasties needing wins to make certain of a finals spot they should go on and get the points.

BANKSTOWN CITY LIONS vs PARRAMATTA EAGLES

If there is ever an important match for one club in a season, for Bankstown it is probably this one. Although in the five, they are only just there and with five teams battling for two places the pressure will be on to get wins in every game. Bankstown have the bye in the last round and if they are on the edge of the five, their fate lies on other teams performances. Losing to Macarthur last weekend was unexpected and has added to the pressure. And with a catch up match against in form Leichhardt on the Wednesday, you can see why this game is vitally important. For Parramatta they can not afford to take this game for granted as Leichhardt could be right on their tails come the weekend. Form has been indifferent of late, however they always rise for the big games and this will one will be no different.

RECORD: Have met just the once at Jensen Park and resulted in a 1-1 draw.

CONCLUSION: It's a big week for

Bankstown with clashes against the two leading teams. Must get points in both games but it is hard to see this happening. The Eagles have just as much to play for and should get the win.

SYDNEY UNITED vs CANTERBURY M/VILLE

Not a good week for either side last weekend. United copped not only their biggest loss of the season but it was also to their arch rivals Bonnyrigg. That was a big blow as they had showed over the past couple of matches that they were more than a capable side. Did have the excuse of being a man down for the majority of the game but still no team likes to lose by that many. Canterbury's facing a very steep mountain if they are to play in the finals. Are only three shy of fifth spot and have two games in hand but a bad goal difference and the backlog of games is certainly making it tough for them. Despite having a good record of only three losses for the season they are also a side that has struggled to win games. This will be a big factor in the long run and if Canterbury are to be a contender must win the games against lowly placed sides.

RECORD: Have met 16 times at United, with United winning seven and Canterbury just twice with seven draws. The last game at United was in 1990 and finished 2-2.

CONCLUSION: There is likely not going to be much in this match as they are both evenly matched. Canterbury's lack of match winners goes against them here but going on form a draw is very likely.

MACARTHUR RAMS vs BLACKTOWN CITY DEMONS

Macarthur keeps coming back just when you thought they were gone for all money. Without a win in six matches, the Rams came out to beat Bankstown 2-1 in a game they were most likely to lose. But they now see themselves just a point out of the five and still a reasonable chance of getting there. It was a real team effort by the Rams and is just the lift they needed for the run in to the finals. Blacktown are on the opposite after another dismal performance that has their supporters mystified. Against Leichhardt, a most important game and one where they needed to show their pedigree, they failed to show any. Gone was the old Demons spirit and were never really in the hunt after going down 2-0. Some players seem to have forgotten what playing in a team is all about and it is hard to see how they can get out of this situation. Too many players are out of form and with only four games remaining a sudden improvement is needed very badly.

RECORD: At Lynwood Park the record stands at one win apiece. But the last three matches between the two sides have all been wins to Macarthur.

CONCLUSION: Macarthur's record against Blacktown is certainly an excellent one and one which gives them confidence going into this match. Is a crucial match for both, so the soccer won't be flash but should be intense and a game that will have spectators on the edge of their seats. A home win.

LEICHHARDT TIGERS vs BONNYRIGG WHITE EAGLES

What a battle this will turn out to be. This clash could very well determine who finishes first, second and third, with a number of variations occurring depending on the result. A draw will be no good to either side, as that would guarantee Parramatta the title, providing they beat Bankstown as they should. Both have a game in hand of the Eagles with Leichhardt playing Bankstown on Wednesday night which will have a bearing on the result. A win will have the Tigers in a buoyant mood and just two points adrift of Parramatta but a draw or loss could see some heads drop. Both sides had good wins last week, the Tigers beating Blacktown 2-0 and Bonnyrigg 5-0 over Sydney United.

RECORD: Have met 6 times at Lambert Park, with two wins apiece and two draws. Bonnyrigg won last years clash 1-0, while Leichhardt's last win was 3-2 in 1994.

CONCLUSION: Both sides will probably be a little cautious at the start but as the game wears on play will open up. There is so much at stake that it is hard to pick one way or the other but I fancy Bonnyrigg.

DEMONS ON KNIFES EDGE

Highly fancied Blacktown City Demons are on the brink of missing the finals after going down 2-0 to Leichhardt Tigers at the Gabbie Stadium.

After a fairly even first half Leichhardt took the game to the Demons in the second half and sealed the win with two goals in three minutes.

Macarthur District Soccer Football Association

MACARTHUR RAMS

This very progressive & ambitious organisation invites applications for the following positions for 1998

Representative Coaches

SENIOR COACHING PANEL

1. Senior Coach - Super League (First Grade)
2. Association Development Coach
3. Senior Youth League Coach (Including Team Coaching)

Applications for the above 3 positions close on Friday 25th July 1997. (Minimum Level 3 required)

4. Under 21 Super League Coach
5. Under 18 Super League Coach
6. Under 16 Super Youth League Coach
7. Under 15 Super Youth League Coach
8. Under 14 Super Youth League Coach
9. Under 13 Super Youth League Coach
10. Under 12 Junior League Coach
11. Under 11 Junior League Coach
12. Women's State League Coach

Applications for positions 4-12 close on Friday 22nd August 1997, (Minimum Level 2 required), and may be followed by practical assessment sessions by the Senior Coaching Panel.

Remuneration will be by way of attractive base with result based incentives.

Post all applications with details of experience and qualifications to:
The Secretary,
MDSFA - PO BOX 951, CAMPBELLTOWN NSW 2560

The win also kept the Tigers in sight of league leaders Parramatta Eagles. They are now only five points behind and with their match against Bankstown scheduled for Wednesday night they could in fact be only two points behind come the weekend.

However the one important aspect of their win was that it has virtually guaranteed them a top three spot, which is so crucial come finals time. With only four rounds to play they are on 27 points, one ahead of Bonnyrigg and then a gap of three points to Bankstown and another point to the Central Coast and Blacktown.

While the match never reached any great heights, John Koch's goal and Leichhardt's second, would go down in the top five goals of the season.

The Tigers had just taken the lead three minutes earlier through Mite Talcevski, when Koch surrounded by three Blacktown defenders on the edge of the area, pushed the ball to one side and beautifully curled his shot past a stranded Fernando Greco and into the top right hand corner.

That goal sealed the win for the Tigers and have extended that lead but wasted numerous good chances as the game wore on.

The first half saw little enterprise from two teams stacked with talented players.

Demons midfielder Stuart Munro was a trifle unlucky after just four minutes when he reacted quickly to chip a shot over Ante Covic from 25 metres which shaved the top of the crossbar.

However for most of the half, mistakes and turnovers were in abundance as neither side was able to settle down and control the ball in the middle of the park.

But the last five minutes saw Leichhardt take some initiative and they went close twice to taking the lead.

A Martin Driene free kick hit from the halfway line was allowed to bounce in the penalty area and for reasons only known to him, Greco let the ball go and luckily for him it hit the post before being cleared.

A minute before the break, Ante Juric and Koch played a neat one-two with Juric's shot going across the face and Eric Williams just failing to reach in time at the far post.

Blacktown though should have had the lead six minutes after the break when Jeff Suzor's curled over a great cross to Stuart Cleary whose powerful header beat Covic but crashed against the post.

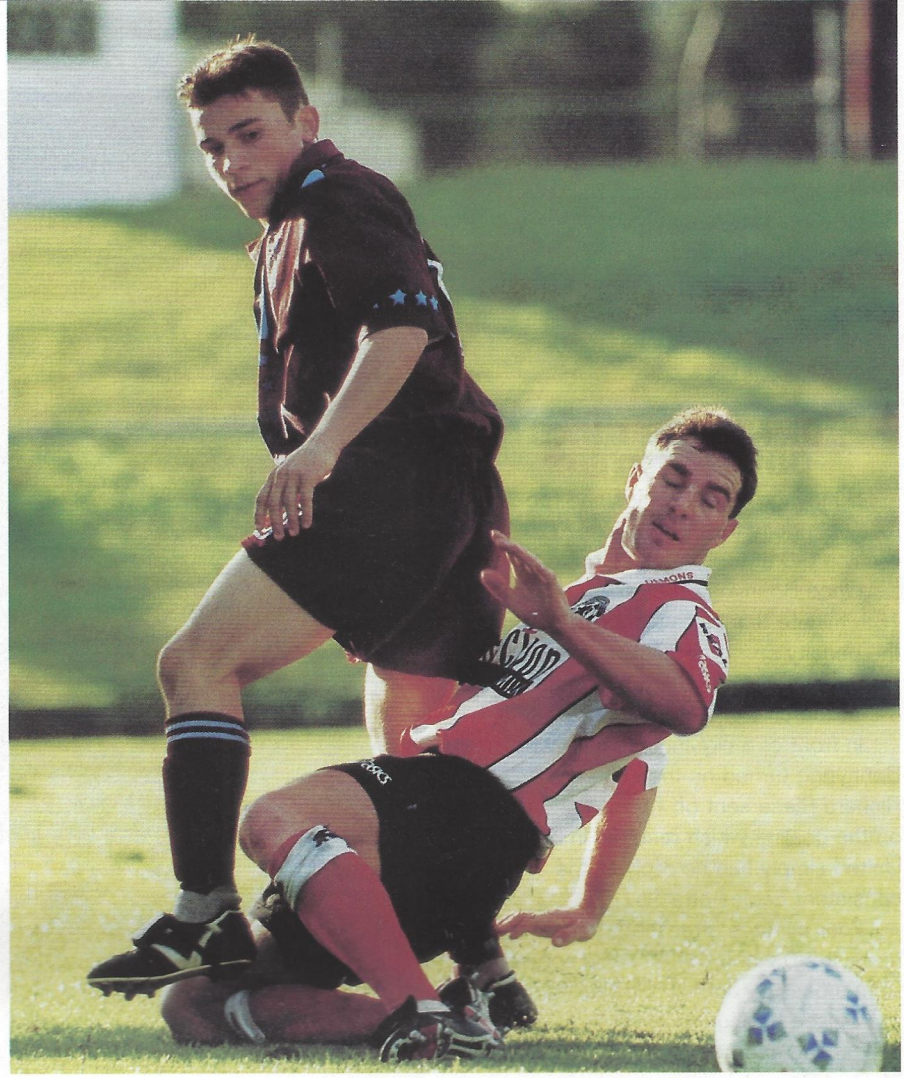

The ball escapes both Leichhardt's John Buonavoglia (standing) and Demons Steve Cutler (ground).

Four minutes later Juric was close for the Tigers with a volley that went inches wide of the left post.

In the 59th minute though they did take the lead when good work by the Tigers around the edge of the penalty box, saw John Buonavoglia skip clear of several tacklers before crossing low and hard from the byline where Talcevski was on hand to score the easiest of tap ins.

Jason Connolly could not control his shot from Ivo De Jesus's cross and a minute later they were hurt by Koch's wonderfully taken goal.

In the 69th minute the Tigers should have led 3-0 when Buonavoglia sped into the penalty box leaving three defenders in his wake before being brought down by Jeff Doyle. But instead of Buonavoglia taking the kick Driene stepped up only to blast his shot against the crossbar.

It was Leichhardt by now and they were able to break quickly as Blacktown pushed forward in numbers.

Buonavoglia should have found Driene free at the back post but his attempted cross was blocked and then his shot was pushed over the bar by Greco from the rebound.

Covic was called into play several times to stop shots from Luke O'Connell and De Jesus but that was the end of it for Blacktown and was further compounded when Munro was forced to leave the field near the end with a knee injury.

Talcevski missed a golden chance with minutes to go and then Greco was able to thwart another chance, getting his fingertips to a cross which wrongfooted three Tigers players eagerly awaiting an easy goal.

For Blacktown it was another sorry performance and coach Bob Daley has some serious headaches ahead of him

to get the motivated for the final rounds.

Blacktown: Greco, Doyle, Hickman (Anderson), Langan (Harding), Foxe, Suzor (O'Connell), De Jesus, Cleary, Munro, Connolly, Cutler.

Leichhardt: Covic, Talcevski, Driene, Pettenon, Macolino, Bourke, Williams (Smith), Buonavoglia, Juric, Bazdaric, Koch (Milicevic).

BONNYRIGG GUNS DOWN UNITED

Bonnyrigg White Eagles had too many big guns for Sydney United, winning 5-0 at the Serbian Centre.

Once Bonnyrigg took the lead in the 16th minute thanks to Colin Luff from the penalty spot, the Eagles always looked in control of the match and lead 4-0 at the break.

In front of a big and vocal crowd, Bonnyrigg turned on the style and with Richard Plesa sent off for his handball on the goaline which resulted in penalty, United simply had no reply to the consistent Eagles attacks.

Four minutes after the first goal they made it 2-0 when Stefan Janic scored from a pass by Johnny Ghisso.

Ghisso having a good time of it out wide made another strong run, setting up Paul Dee who missed with his shot.

In the 33rd minute, Javier Mancino made it three when he scored from close range.

United's first decent shot at goal came in the 38th minute from a Tony Krslovic free kick which Mike Gibson held comfortably.

Two minutes later Janic scored his second and Bonnyrigg's fourth latching onto a cross by Mancino.

With such a commanding lead, Bonnyrigg took the foot off the pedal after the break and only added a fifth with ten minutes remaining, Mancino scoring his second from close range.

Bonnyrigg's win keeps them well in contention for a top three spot.

Bonnyrigg: Gibson, Richardson, Mancino, Luff, Janic, Ghisso, Warburton, Watton, Djuricic (Stajcic), Dee, Van Egmond (Sacco).

United: Crews, Maric, Plesa, Xuereb, Rasmus, Burns, Krslovic, Griffiths, Badrov (Zoric), Bilokapic, Alilovic.

RAMS BACK ON TRACK

Macarthur Rams are back on track for a finals berth after upsetting Bankstown City Lions 2-1 at Jensen Park.

Knowing that a win was a must if they were to have a shot at the finals, Macarthur's form lifted in what was a good team effort and they were rewarded with the three points.

Without a win in six matches, a draw or loss would have killed them but they are now only a point behind Central Coast and Blacktown who are level in fifth spot.

Macarthur took an early 8th minute lead when Ben Green headed home from a Warren Hayward corner kick.

Macarthur maintained the pressure for the rest of the half and should have extended their lead at half time by at least another two goals.

Stout defending in the second half kept Bankstown at bay until ten minutes from time when Steve Eagleton cracked a 25 metre drive for the equalising goal.

However with Bankstown still in celebration mode, Macarthur struck back from the kick off with Adrian Macerola providing the perfect cross for Shane Rayner to head home the winner.

Bankstown: Raguz, T. Josevski, Boskovski, Younis , Gomez (K. Josevski), Todoroski, Velevski (Hawrysiuk), Bosevski, Zafirov, Van Bentum, Luksic (Eagleton).

Macarthur: Hayes, Wright, Lord, Houghton (Kasun), Fedele, Reid, Clune, Green, Rayner, Macerola, Hayward (Lindley).

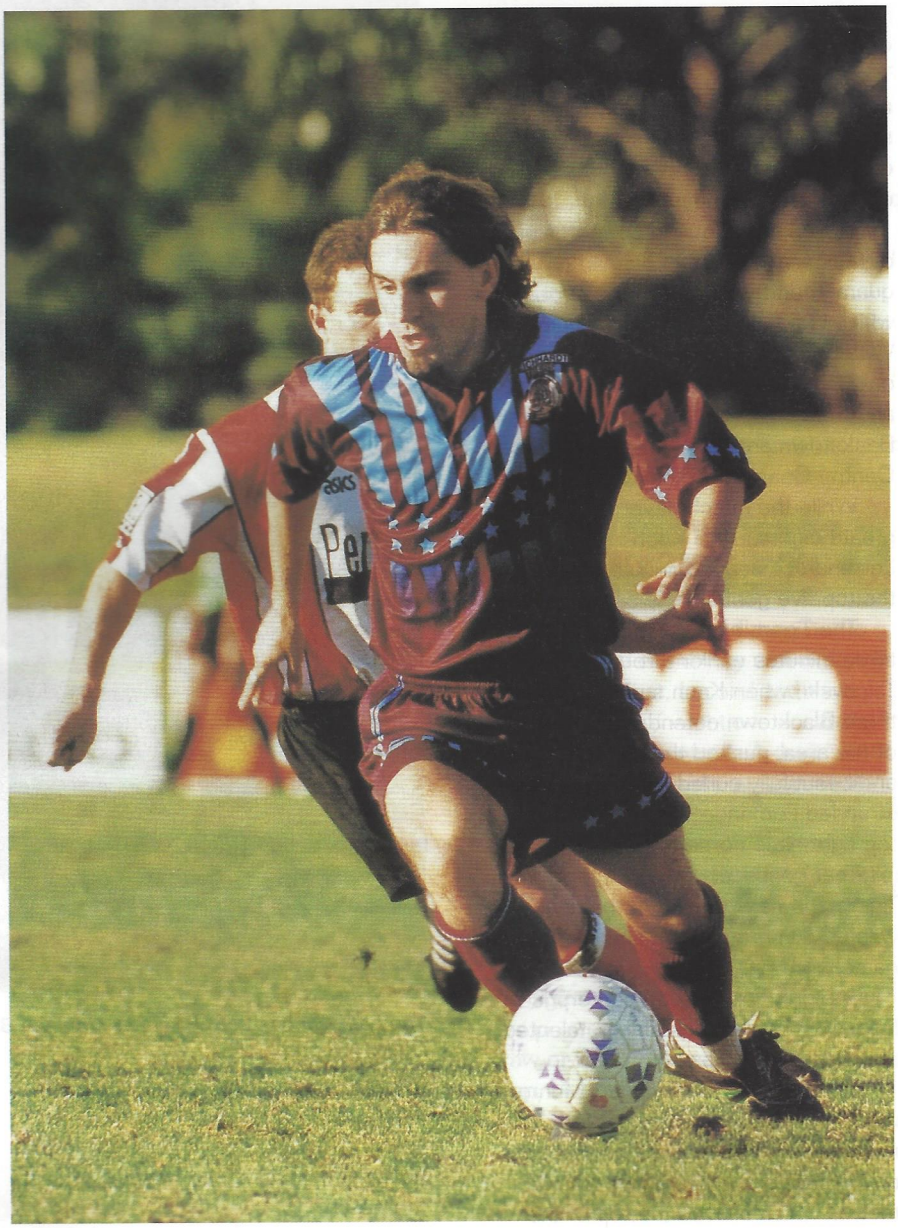

Mite Talcevski scoots away towards goal.

Soccer

FABIO MACOLINO

LEICHHARDT TIGERS

ROUND 19 Super

Seymour Shaw Park - Saturday July 12 - Kick Off 7.00pm

Sutherland Sharks V's Central Coast

SUTHERLAND SHIRE

PAUL HENDERSON	1
PAUL DONNELLY	2
GREG LEROND	3
TONY BRANDTMAN	4
SCOTT HENDERSON	5
TONY CABASSI	6
SHANE CLINCH	7
GRANT BARD	9
ANTHONY VERSI	10
HARRY CHRISTODOULOU	11
STEWART PORTER	12
KEEGAN PILLAY	13
SAM MOSZNY	14
PABLO MORALES	15
JUSTIN MCLEAY	16
ANDREW DOWLING	18

Team Colours

Blue & White Shirts
Black Shorts
Blue Socks
Coach: Peter Terry

1	DAVID FITZSIMMONS
2	PHIL MOSS
3	BEN LOVIE
4	MARK DRYSDALE
5	MATHEW LOWE
6	DAMIEN BROWN
7	PETER PRESTON
8	CRAIG THOMPSON
9	MATTHEW HEIGHWAY
10	NATHAN BYRN
11	SHANE KNIGHT
12	MARCUS STEELE
13	ANDREW CLARKE
14	JUSTIN NORMAN
16	KEVIN SCHNEIDER
18	PAUL ROBERTS
20	SHANE WOODHOUSE

Team Colours

White Shirts
White Shorts
White Socks
Coach: Allan Bourke

UNDER 21'S - 5.00pm

SUTHERLAND

PAUL PSIRAKIS
ANDREW RACOMALERA
DAVID TEDESCO
BRETT KINNINMONT
MICHAEL STUART
RYAN TENNANT
CLINT HARROD
TIM CADDEN
BRETT STENSON
BRETT HEFFERNAN
MATHEW MERRALLS

COAST

ADAM MARK
BRIAN BEVERIDGE
NICK HAGISTEFANIS
BRENT DEMERY
WES BENNETT
DAMON AINSLEY
AARON BINSKIN
STUART SONTAG
HEATH TIMMINS
CHRIS SMITH
ANDREW MCKIERNAN
DERRYK KANE

UNDER 18'S - 3.00pm

SUTHERLAND

MATTHEW JONES
MURRAY HESLEHURST
DEJAN RISTOVSKI
CHRIS PRICE
CRAIG TOZER
DAVID STONE
DAVID HOFIERKA
ANTHONY PALAJE
DAVID JOHNSTON
DAVID TOZER
BEN FAIRALL
CHRIS HIGHETT
DAVID PULLING
ADAM DALEY
TERRY NIKOU
BENN RONALD

COAST

DAVID MIERS
GREG MARSHALL
DUNCAN PODMORE
RICK MANHART
CRAIG GALLARD
MICHAEL COATES
RYAN MCKENDRICK
DAVID SMALE
AARON SPITERI
JAMES NICKLESS
MATTHEW HORN
CLINT SMITH
LIAM MCCOMAS
MATTHEW CONROY
SHANE HERBERT

SUTHERLAND SHIRE

SUTHERLAND SHARKS

Proudly Sponsored by...

• Sutherland Shire Junior Association • Ampol • Shire Monthly Magazine • Miranda RSL • Video Ezy • Man-Le-Wah Chinese Restaurant • Ram Sportswear • The Fallon Group • Patrick • Hi-Mark Computers • Toll Express • Coca-Cola • Alarm 1 • BEZZINA Developers

League

Jensen Park - Sunday July 13 - Kick Off 3.00pm

Bankstown City Lions V's Parramatta Eagles

Team Colours

Red & Black Shirts
Black Shorts
Red Socks
Coach: David Mijalkov

TONY KOSTADINOVSKI	1
TONY JOSEVSKI	2
SASO BOSKOVSKI	3
MENDO RALEVSKI	4
RAY YOUNIS	5
ROBERT GOMEZ	6
STEPHEN EAGLETON	7
MILE TODOROSKI	8
MICHAEL HAWRYSIUK	9
TONY VELEVSKI	10
NICK BOSEVSKI	11
BOBBY ZAFIROV	12
STEWART VAN BENTUM	13
DAMIEN LUKSIC	14
KIRE JOSEVSKI	15
ROBERT RAGUZ	20

1	JASON HOLMES
2	GEORGE SOURIS
3	MARK REVELEY
4	DAVID HUXLEY
5	STEPHANE JEE
6	TONY DANASKOS
7	DAVID HARDING
8	MALCOLM MEILAK
9	SCOTT GILBERT
10	CHRISTIAN ORTIZ
11	GEOFF GUNNING
12	SASHA UTJESENOVIC
13	GEORGE HANIOTIS
14	SASO PETROVSKI
15	MAURICIO ISLAS
18	STEVE KARAVATAKIS
19	GABRIEL MENDEZ
20	BARRY SMITH

Team Colours

White Shirts
White Shorts
White Socks
Coach: Doug Utjesenovic

UNDER 21'S - 1.00pm

BANKSTOWN
JOHN RIZOVSKI
LEO PREMUTICO
TONY ICEVSKI
DAMIAN ZANE
PECE SUMINOVSKI
DAVID NEDELKOVSKI
DANELLE TESTORE
PIERANGLEO SITTA
MARTIN CANOVA
ZOKI ADIOSKI
DOUG ANABALON
BRAD GLENDAY
SCOTT JEFFERS
MATTHEW BROWN
EDDIE PINTOS
BOBBY RIZOVSKI

PARRAMATTA
ADAM ANDERSON
RUSSELL ANDREWS
JASON BORG
KIRE GRODANOVSKI
DAMIEN HARDIMAN
KEN IMAYA
TONY MITTEGA
BRETT MORLEY
PAUL O'GRADY
ANTHONY PANZARINO
ENZO SANSONE
GERALDO SANSONE
ADAM SNYDER
ALAN WORIBIEJ

UNDER 18'S - 11.00am

BANKSTOWN
LUIS RODRIGUEZ
TOM BRISKOSKI
DAVID PINTOS
BILL NACOVSKI
MARJAN SEMKOSKI
RODNEY EAGLETON
PETER RALEVSKI
HOSSAM NOUH
DAVID GIERKE
ALEX ARDONE
STEVE RISTESKI
CHARBILLE ARKLE
ROBERT PETREVSKI
JOHN KELLY
LEIGH GUNN
ADEL HELEL
ALLAN HENSON
FABIAN NIEVES
NICKI GESOVSKI

PARRAMATTA
GAVIN ALEXANDER
FELIPE BACCAN
DAVID BORG
SASHA BOZIC
BEN DELICATA
BEN EVANS
NAOKI IMAYA
BRENDON KIMBER
WILL MAILER
ADRIAN MEILAK
DANIEL MITTIGA
TANER OMAC
BILL PETROVSKI
MICHAEL TILT
PAUL WEARNE
MICHAEL XUEREB

BANKSTOWN CITY LIONS
Proudly sponsored by...
HANDIBUILD PTY LTD
Providing Construction Package Deals and Building Materials
Suite 3/695 The Horsley Drive Smithfield 2164
Ph: 9725 1466 Fax: 9725 0815 Mobile: 018 445 900
Building Lic No 8893C

ROUND 19 Super

Sydney United Sports Centre - Sunday July 13 - Kick Off 3.00pm

Sydney United V's Canterbury Marrickville

ANDREW CREWS	1
TOMISLAV MARIC	2
JOSIP MORIC	3
MARKO RUDAN	4
RICHARD PLESA	5
SCOTT XUEREB	6
CHRISTIAN RASMUS	7
JACOB BURNS	8
ANTHONY KRSLOVIC	9
DAVID JAMES	10
MARK SARIC	11
JOSIB BADROV	12
JOE BRCIC	13
PAUL BILOKAPIC	14
DENIS ALILOVIC	15
DARKO ZORIC	16
ALEX TRPKOSKI	17
ROBERT ANGIEVSKI	18
ANTHONY JUSIC	19
JOEL GRIFFITHS	20
TOM MILETIC	21

Team Colours

Red Shirts
White Shorts
Blue Socks
Coach: Ivan Petkovic

1 STEVE TOLIOS
2 MICHAEL RAEBURN
3 SPIRO HANTZIS
4 BRYAN RAEBURN
5 MATTHEW SHEPHERD
6 MATTHEW PERCY
7 JOSE MENDES
8 CON PARADISIS
9 ROBERT JERKOVIC
10 STEVE CHRISTOFORIDIS
11 JIM NIKAS
12 ANGELO MARKOPOULOS
13 STEVE GEORGALLIS
14 JOHN MANOLOPOULOS
15 JOHN TSILINIKOS
16 GEORGE KATEGIANNIS
18 NICK OUSTAMBASIDIS
20 RICHARD PATRIZI

Team Colours

Blue Shirts
Blue Shorts
Blue Socks
Coach: John Xipolitas

UNDER 21'S - 1.00pm

SYDNEY UNITED
SEAN CAHILL
IVAN BAZINA
JOHN OLIC
MARK LEONE
GLEN MEILAK
ANTONINO MERVELLO
CHAD KARPES
JOHN PALOMBIT
BEN FAIRLEY
GEORGE STAPIC
MATHEW GALEA
JOE BARILLA
ZAN KUKUCKA
STEVE PIRIE
ROWAN HEALEY

CANTERBURY
CON STATHIS
JULIANO DAMJANO
NATHAN HALL
SAM PANAGOPOULOS
PETER POULOS
BILL ALEXOPOULOS
GORDON SUTHERLAND
STEVE KALAMVOKIS
PETER JOANNOU
CON SIGRIMIS
GEORGE POLIMENAKOS
ALEX TSAGIAS
MAURICE SOLER

UNDER 18'S - 11.00am

SYDNEY UNITED
MICHAEL TOPIC
DENNIS FRKETIC
MARK TADIC
ALEX LERIS
ADAM PALUMBO
MATE BASTAC
ADRIAN CACHIA
TIMOTHY MAYER
MICHAEL LUCIANO
ANTHONY JUSIC
DANIEL KUKUCKA
GAVIN BELCI
ROBERT ANGIEVSKI
TONY RUBELJ
NIKOLCE MASLINKOSKI
ANTHONY KANAAN
MARK CUELLO
NICHOLAS RYAN
PAUL BRADY

CANTERBURY
TERRY ANASTASIADIS
DAVID PAVELIC
JOHN TOUMAZATOS
CON NICOLOPOULOS
JOHN VENETOULIS
ARTHUR CHRISAN-THOPOULOS
CON KOTTAKIS
NICK SIFNIOTIS
TIMOTHY COOPER
NATHAN ST JAMES
WILLIAM ASVESTIS
JIM BAKIS
VINCE LAMBROGLOU
STEVE LIAVAS
ANDREW MENTIS
JIM TSIGAROPOULOS
PETER KALAMVOKIS

Sydney United

would like to thank the following major sponsors

• PUMA •

• MCGRATH HOLDEN - Liverpool •

League

Lynwood Park - Sunday July 13 - Kick Off 3.00pm

Macarthur Rams *V's* Blacktown City

DAVID HAYES	1
BEN WRIGHT	2
STEVE SWEENEY	3
STEVEN LORD	4
SCOTT HOUGHTON	5
DAVID REID	7
EDDIE CLUNE	8
RODRIGO PENA	9
SIMON FEDELE	10
ALAN LINDLEY	11
BEN GREEN	12
SHANE RAYNER	15
TONY TELISMAN	16
ADRIAN MACEROLA	17
WARREN HAYWARD	18
SHANE CRAMPTON	19
GRAEME WHITE	20

Team Colours

Maroon & White Shirts
Maroon Shorts
Maroon Socks
Coach: Hugh McCrory

1	FERNANDO GRECO
2	JEFF DOYLE
3	STEVE HICKMAN
4	DAMON LANGAN
5	DAMIEN FOXE
6	JEFF SUZOR
7	IVO DE JESUS
8	STEVE BERRY
9	STUART CLEARY
10	STUART MUNRO
11	DEAN HARDING
12	JAY ANDERSON
13	GLEN GEPPERT
14	JASON CONNOLLY
16	STEVE CUTLER
20	DAVID MORGANS

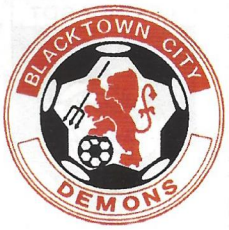

Team Colours

Red & White Shirts
Black Shorts
Black Socks
Coach: Bob Daley

UNDER 21'S - 1.00pm

MACARTHUR
GRAEME WHITE
CHRIS DUFFETT
MATTHEW ALLAN
JOHN COSTELLO
ALAN FLACK
BRADLEY GOURLAY
CLINTON GREEN
JOSHUA KASUN
JASON LEWIS
KEITH LYNCH
BRANDON MCGREGOR
GORAN MISIC
BRIAN ROJAS
BEN SMITH
DAVID THOMSEN

BLACKTOWN
DAVID MORGANS
TONY FARIA
ADAM PEATEY
JACK SOBZYCK
MARTIN MCCAFFREY
JOHN PRZYDAC
GREG MCKITTRICK
LUKE O'CONNELL
SHANE CEVENINI
MILOS MILOVANOVIC
ROBERT PORTELLI
FERNANDO DRAKOS
NAHUEL ARRARTE
IAN KEBBLEWHITE
PAUL YATES
DARREN VISKOVICH

UNDER 18'S - 11.00am

MACARTHUR
RODNEY CANNON
DALE CLAYTON
GAVIN CREMMING
GRAEME GOODFELLOW
TIMOTHY HOOKER
WESLEY HORNE
RODNEY HUTCHINSON
MATTHEW KENNEDY
NATHAN LITTLE
WADE MCLAUGHLIN
STUART MURRAY
ROSS OATES
BEN PILSWORTH
ANTHONY SAMIOS
BEN SHORT
BEN STOOTMAN
KAAN UYSEN
GORDON WILSON
PAUL REID

BLACKTOWN
LUKE MARTIN
LIAM DALEY
GREG FUCHS
STEVIN DIMOVSKI
SIMON HUTCHINS
KERIAN HOLDSWORTH
ADAM SCARPIN
RODNEY TOOMEY
HAKAN TURKAN
ADRIAN WEBSTER
ERROL DULLAK
DAVID AIOSSA
SHANE ROBERTSON
SCOTT DIXON
MICHAEL TOWNER
GEOFF DOYLE

Paul Wakeling Mitsubishi

Proud Sponsors of the Macarthur Rams

When you contemplate your next car, please consider ...

PAUL WAKELING MITSUBISHI

"Totally committed to customer satisfaction!"

CNR BLAXLAND & MILLS RDS, CAMPBELLTOWN.

Super

Lambert Park - Sunday July 13 - Kick Off 3.00pm

Leichhardt Tigers V's Bonnyrigg W.E.

ANTE COVIC	1
MITE TALCEVSKI	2
MARTIN DRIENE	3
BLAGO MILICEVIC	4
JEREMY PETTENON	5
FABIO MACOLINO	6
DAMIEN SMITH	7
PAUL BOURKE	8
ERIC WILLIAMS	9
JOHN BUONAVOGLIA	10
JOHN KOCH	11
ANTHONY TESORO	12
ADRIAN LARA	13
ANTE JURIC	14
TOM BAZDARIC	15
ANTHONY TRIESTE	16
FRANK IANNI	17
ANDREW CRISAFI	20

Team Colours

Maroon & Blue Shirts
Blue Shorts
Maroon Socks
Coach: Peter Katholos

1	MLADEN KOS
2	PAT AGIUS
3	DAVID PETROVIC
4	ALEN STAJCIC
5	PAUL RICHARDSON
6	MILAN GAJIC
7	JAVIER MANCINO
8	ROBERT SACCO
9	COLIN LUFF
10	STEFAN JANIC
11	ADRIANO MAIORCA
12	DANIEL CROWDEN
13	JOHNNY GHISSO
14	JOHN CANNULI
15	JAMES WARBURTON
16	GRAHAM WATTON
18	PAUL DEE
19	GARY VAN EGMOND
20	MIKE GIBSON

Team Colours

Red Shirts
Blue Shorts
White Socks
Coach: John Turner

UNDER 21'S - 12.00pm

LEICHHARDT

ANDREW CRISAFI
DAVID BLINOFF
MALCOLM BIDEAU
FRANK ARCELLA
SAM LAMMACHIA
ADAM BAUDILLE
ROBERT DE VITA
JOHN DEMASI
DAVID PETRINI
BULENT SEVINE
GREG HARTGE
AMBROSE MANCIA
JAMIE SINKO
LAWRENCE BUTTIGIEG
JAMIE AMENDOLIA
STEPHEN CKLAMOVSKI
MICHAEL KOLIKIAS

BONNYRIGG

MIROSLAV TRKULJA
RADOVAN DJURICIC
MILAN CRNOKRAK
DANIEL BLANUSA
MICHAEL DAVENPORT
BOBBY DRAGAS
MILAN SAVIC
PAUL SMITH
DANIEL MEZZASALMA
DANNY POLJAK
COSTEL LUNGU
DRAGAN NOVAKOVIC

UNDER 18'S - 10.00am

LEICHHARDT

GARY DE SOUSA
KURIACOS PANTZIAROS
ANGELO TAVOUKTSIS
SALVATORE SALADINO
SOOMUN NAIDOO
BEN WINTER
STEVEN FORGIONE
BASSEL WATFA
MARTIN TONITO
JOSEPH DI MENTO
ROBERT WATSON
JOSE PEREZ
LEO CARLE

BONNYRIGG

DANIEL BORKOVIC
IVAN NECEVSKI
SASA JOVANIC
RAJKO MANDIC
ADAM OBRADOVIC
NEMANJA MIHAJLOVIC
STEVAN ANTONIC
KARL KRAEFT
DUSKO PRERAD
RYAN JONES
SASA BOZOVIC
MILAN STRBAC
JIM VASILIOU
MIROSLAV UNIPAN
MARK RICHARDSON
ZAYA KHNANISHO

OPTUS VISION
proudly sponsors
Leighhardt Tigers Soccer Club
and wishes them good luck for the 1997 Season.

League

STAR PROFILE

STEWART VAN BENTUM

BANKSTOWN CITY LIONS

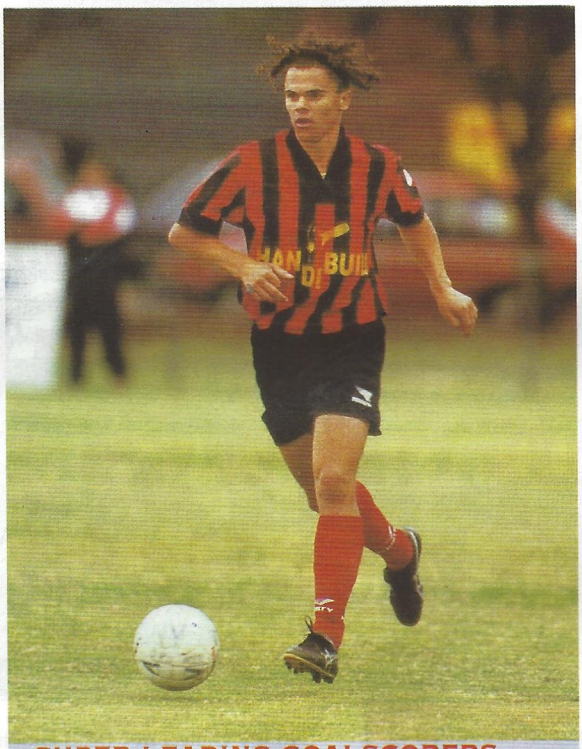

Date of Birth: April, 14, 1975
Nickname: VB
Occupation: Student
Marital Status: Single
Playing Position: Left Midfield
Previous Club/s: Blacktown City Demons
Biggest Moment in Soccer: Being able to play
Best Aspect of your Game: Ball skill - dribbling
Best Goal you have scored: versus South Africa at World Uni Games
Representative Honours: Australian University team in 1995.
Favourite National League Player/s: Scott Baillie
Favourite Australian Player/s: Aurelio Vidmar
Favourite All-Time Player/s: Marco Van Basten
Favourite Team/s: Ajax
Ambitions in Soccer: To play overseas
Favourite other Sport/s: Golf
Favourite other Sports Person/s: The Woodies (Mark Woodforde & Todd Woodbridge)
What do you enjoy most away from soccer: Just relaxing
Favourite TV Show/s: Mad About You
Favourite Holiday Spot: Ballina (Northern NSW)
Person/s you would most like to meet and why: Greg Norman - doesn't quit even if he loses
If you were stranded on a deserted island and could have three things, what would they be: Food, my girlfriend and a boat.

SUPER LEADING GOALSCORERS

10	Steve Karavatakis (Parramatta)
10	Saso Petrovski (Parramatta)
10	Stefan Janic (Bonnyrigg)
8	Damien Brown (Coast)
8	Ivo De Jesus (Blacktown)
8	Colin Luff (Bonnyrigg)
6	Javier Mancino (Bonnyrigg)
5	Stuart Cleary (Blacktown)
5	John Pillemer (St. George)
5	Gabriel Mendez (Parramatta)
5	Alan Lindley (Macarthur)
4	Greg Lerond (Sutherland)
4	Saso Boskovski (Bankstown)
4	Nick Bosevski (Bankstown)
4	Steve Berry (Blacktown)
4	Robert Gomez (Bankstown)
4	Eric Williams (Leichhardt)
4	Bobby Zafirov (Bankstown)
4	Robbie Jerkovic (Canterbury)
4	Steve Christoforidis (Canterbury)
4	Joel Griffiths (Sydney United)
4	Adrian Macerola (Macarthur)

Teenage

By PETER KOGOY

The Marconi lads from the under 16s are still smiling after putting 13 goals past the Sutherland Sharks at home last weekend.

It was clearly the Bossley Park outfit's best result by far this season as both clubs came away from the four match series with a share of the points.

The Sharks jumped Marconi in the under 13s which was decided by a solitary goal, while the Sutherland under 14s put three past the Marconi defence in a 3-1 win.

But the tide clearly turned for the home side in the 15s, with a 4-1 result, before the Marconi 16s ran roughshod over the Sutherland boys in the 16s.

The one clear winner in Round 19 of the Super Youth League was Sydney Olympic who picked up eight points at the expense of the youngsters from the Wollongong City Wolves.

It was Olympic's under 14 squad who cut a swathe through the Wolves' defence, coming away with a 12-2 result. They picked up a further three points from a one-nill results in the 15s, with the 13s and 16s ending in draws.

The eight points Olympic picked up sees them nine points clear of the Parramatta Eagles with a similar margin to Blacktown City in the combined table.

The Eagles had to be content with just six points out of the available 12 in their home series of matches against Sydney United at Melita Stadium.

Wins in the 14s (2-1) and a (1-0) result in the under 16s saw the Warringah Dolphins edge out Macarthur Rams seven points to four at Valentine Park Number 3.

It was a similar situation at Francis Park where Blacktown City and Adamstown Rosebud split the weekend's results.

The Rosebuds took the honours in both the under 13s and 14s, while the two older age groups went to Blacktown City (2-0) in the 15s and (1-0) in the under 16s.

The rather inclement weather again played havoc with fixtures, with the Gladesville Hornsby verus Illawarra Lions series set down for Christie Park

Revolution

and the Central Coast verus Southern District fixtures set down for Pluim Park No 2 postponed.

So after 19 rounds Sydney Olympic on 148 lead the chasing pack, followed by Parramatta Eagles (139); Blacktown City (130) and Gladesville Hornsby rounds off the top four on 128 points.

At the other end of the ladder, the Illawarra Lions are firmly entrenched in last place on 48 points.

In Division One, AC United clearly upset the pundits with a stunning six points to three result at the expense of competition leaders Leichhardt Tigers.

The biggest upset of the day was AC United's 1-0 win in the under 15s which saw the Tigers in this age division slip to fifth behind competition pacesetters Penrith Panthers.

The win took AC United to within three points of the Panthers, with Blacktown Association holding down third with St George fourth.

And speaking of the Saints, they gave the Bonnyrigg White Eagles a caning at the Serbian Centre, winning the 13s, 14s and 15s, before settling on a two-all draw in the 16s.

A 10-0 result in the under 15s saw the Penrith Panthers claim eight points in their home series against Kuringai Association at Weir Reserve.

It was a similar story at Rockdale Sports Centre where Eastern Suburbs picked-up a handy eight points over the home side, registering wins in the under 14s and 15s.

Looking at the overall picture in Division One, Leichhardt Tigers, on 162 points, still hold a commanding lead over the Blacktown Association despite last week's setback.

Eastern Suburbs and St George are battling it out for third and fourth, with AC United not too far behind in fifth place on 128 points.

Down in the Second Division, near neighbours Canterbury Association and the Stanmore Hawks are fighting a two-way battle for promotion.

The seven points Canterbury picked up against Mt Pritchard at Cook Park, saw them edge 11 points clear of the Hawks who could do little better than share five points a piece against Parrmatta at Eric Primrose Reserve.

Ryde City, Mt Prtichard and Mt Druitt Town Rangers have cleared away from the rest of the opposition at the end of round 16 of the premiership.

Canterbury Marrickville Olympic Soccer Football Club

Youth League Coaches 1998

Super League Club C.M.O. is looking for expressions of interest from prospective youth coaches for the clubs U/13's - U/16's for next year. Coaching resume's and applications should be sent to:

C.M.O.

PO Box 291, Rockdale NSW 2216

For further enquiries call Laki Konistis on

Phone: 0411 191 815

POSITION VACANT

Advertising Sales Representative required for

SUPER Soccer

If you think you are the person for this challenging role then send your details to:

Jamieson Publishing

PO Box 197, Cronulla NSW 2230

Attention: Mr Larry Jamieson

First Division Weekend Review

Paul Goodwin Reports

Three of the eight scheduled matches were victims of the weather, all Sunday games.

Warringah added to their woes when Ryde's game with them at T G Millner Field was called off and it was no surprise when Blick Oval and Arlington Oval were also pulled out.

Belmore and Stanmore have had their share of postponements this term and look like being busy in midweek until the end of the season, especially the Hawks, who are still engaged in the Waratah Cup.

MINOTAURS OUT OF LUCK AGAIN

Faced with the much improved Eastern Suburbs side at Hurstville Oval the leaders Minotaurs knew that they would be in for a tough assignment and that is what they got from Joe Watson's outfit.

The brilliant Vadim Mikoutsky scored twice to sink the home side which could manage just the one, a Gerry Mamolis effort in the 71st minute.

Mikoutsky opened the scoring in the first minute and then waited until the 89th to come up with the winner, this time leaving too little time for the Minotaurs to find an equaliser.

Peter Puliccino strode past his marker down the flank and crossed smartly for Mikoutsky to glide the ball into the net in sparkling fashion for the opener.

Mt. Pritchard Vs West Wanderers

SATURDAY – COOK PARK (MT. PRITCHARD) – 3PM

Dragan Pupovac	Darren Cross
Troy Davies	Martin Cassar
Willie Aliosi	Darren Camilleri
Ante Zizic	Daniel Adamcewicz
Eric Lynch	Tony Caruso
Vladen Radic	Johnathon Langan
Andrew Fajardo	Chris Senat
Eddie Giraldo	Liam Gibbs
Scott Spurway	Matthew Richardson
Franco Cosentino	Thomas Higgins
Greg Baldock	James Mallia
Marco Quintao	Brian Vella
Scott Ferguson	Simon Cassar
Steve Aravena	Adam Mammoliti
Sime Krslovic	Trent Worrall
Darren Iocca	Rodrigo Salinas
Attilio Labbozzetta	Phillip Wurth
Peter Vrlic	Danny Portelli
Boban Ivastanin	Heath Borg
Frank Portolesi	

Greystanes Vs Stanmore Hawks

SATURDAY – MONA PARK – 3PM

David Apps	Paul Kyprianou
Kenny Bridge	Eddie Briscoe
Drew Cauchi	Burim Zajmi
Darren Crittenden	Jason Oldridge
Mark Crittenden	Nick A. Kartambis
Scott Cumming	George Maglis
Michael Grass	Theo Katsaros
Todd Harper	Peter Kypreos
Andrew Kidd	Daniel Percy
Darren Peters	Harry Danilidis
Brad Racker	Con Anagnostopoulos
Craig Schofield	Nick Kambounias
Chris Sciberras	Michael Lardis
Justin Thomas	Philip Cacciola
Darren Waterson	Daniel Occhipinti
Neil Mineff	Ben Willard
Mark Racker	
Michael Schofield	

Then Minotaurs battled to stay in the game as Easts kept up the pressure and had chances from Steve Lawrenson, Michael Reda and Grant Lee all just miss before the home side struck back with fifteen minutes to go.

Minotaurs took a free kick quickly, while a wall was still being set up and that set Easts back for a little while.

When they regained their composure they reacted well enough to score the winner.

Gary Spivac made a run and laid on a pass for Mikoutsky whose delicate chip over the keeper had class written all over it and gave the visitors a superb and well deserved win.

Easts are in tremendous touch these days and will take some stopping in the finals.

AUBURN CRUSH ROCKDALE

The need of Auburn United for the points was clearly apparent at Mona Park where they took on a determined Rockdale City Suns, before smashing them for six.

The man responsible for half that total was Huseyin Beyhan, who in claiming his third hat trick of the season pushed his tally for his campaign to 22. Considering that Beyhan did not score his first goal until the seventh round his achievement must compare very favourably with the feats of Louis Dounis and Scott Mutton.

While Russell Cachia brought Auburn level just before the break, it was two goals from Beyhan which put the home side out of the Suns' reach and led to a fourth from Robbie Issa in the 70th, before Grant McDonald could manage another for Rockdale.

Beyhan completed his hat-trick in the 80th with Nabil Codmani winding up the Auburn scoring in the 85th.

As for Rockdale, they have hit an awful slump, this being the Suns' fifth loss in succession.

HILLS NAIL WEST WANDERERS

Wests were not able to do much about Hills United at Hajduk Stadium on Saturday after an early goal from Shane Coombes had put them one down.

Coombes was on hand to divert a Carson Cooper drive, which looked like going wide, past Wests' keeper Darren Cross in the fifth minute after a corner from the right by Bob Casserley had seen the ball punched away by the keeper.

Cross saved some more of the shots offered by Hills, but it was

Rockdale City Suns Vs Penrith Panthers

SUNDAY – R. ILINDEN SPORTS C. – 3PM

David Aceski
Mohammed Sabra
Andrew McHardy
Tony Dimanoski
Peter Dameski
Grant McDonald
Jovan Ckorovski
Toni Salev
Spase Najdoski
Iain Macdonald
Danny Chakarovski
Zlatko Markovski
Mile Trpcevski
Mahmoud Saab
Nick Markovski
Safet Catovic
Deniz Keselik
David Martin

Bob Bosevski
Rod Wilson
David Close
Leo Bacic
Jason Wyngaard
David Fitzharris
Peter Bennett
Paul Bentvelzen
Danny Hinton
Richard Astone
Darren Read
Rowan Healey
Brett Buckpitt
Chris Minol
Danny Margetts
Darren McEntee
Brian Ostrowski
Troy Armstrong
Andrew Brockbank
Trent Sweeney

Illawarra Lions Vs Auburn United

SUNDAY – IAN MCLELLAN PARK – 3PM

Anthony Avellino
Robert Ristevski
Roger Ristevski
Robert Mihailov
Alex Borsato
Steven Nikolovski
Cane Despotovski
Chris Jankulovski
Pece Maksovic
Robert Trajevski
Tony Mojanovski
Nicholas Ryan
Tony Tancevski
Filipo Gaio
Bale Kuzmanovski
Oliver Vrtkovski

Haydar Arslan
Russell Cachia
Ante Krezo
Mustafa Kadayifci
Aydin Cetinay
Erkin Elveren
Unal Ogmen
Ozcan Celik
Gurkan Tasdemir
Nabil Codmani
Huseyin Beyhan
Yecel Cetinay
Tolga Ors
Robert Issa
Ali Senol
Erkan Demir
Bekir Bulut
Gavin Backhouse
Tayfun Devrimol
Mehmet Silkeci

Warringah Dolphins Vs Belmore Hercules

SUNDAY – CROMER PARK – 3PM

Roy Papalia
Anthony Oppedisano
John Sherry
Danny Barbalace
Kelvin Foster
David Guzzo
Jun Miyamoto
Frank Mesiti
David Zavaglia
Anthony Barbalace
Hassan El Khan
Mark Moult
Steven Butcher
Matt Weardon
Vic Masi
Jeff Lombardo
Robert Booy
Daniel Gomez
Peter Cveticanin

Angelo Rodic
John Cosentino
Manuel Pavlidis
Ari Zafiris
Jason Petrides
Marshall Soper
Jason Lal
John Tratselas
Jim Melissourgos
Paul Glekas
Nathan Leiberman
Manos Sartzetakis
Paul Castillo
Perry Giannopoulos
Steve Lombardo
Gaston Herrara
Frank Laridet

Eastern Suburbs Vs Ryde City

SUNDAY – WENTWORTH PARK – 3PM

Les Bihari
Gary Spivac
Mathew Dihm
Gerry Gomez
Rudi Jerkovic
Mick Daniels
Kevin Watson
Grant Lee
Steve McCombe
Steve Lawrence
Vadim Mikoutski
Craig Sharpley
Michael Reda
Peter Pullicino

Anthony Philp
Paul Watkins
Chris Cowley
Richard Miranda
Andrew Stratford
Tim Stratford
Nils Johnsson
Jeff Kelly
Allan Welsh
Leo Ulloa
Matthew Borg
John McKie
Stephen Duval
Tim Gledhill
Danny Blanco
Alf Cirino
Jim Boudaher
Michael Masulans
Brad Glassock
Sime Krslovic

not a vintage performance by the rest of his side which missed Trent Worrall until the clever attacking player came on to replace John Langan in the second half.

With Damon Thompson, Adam Moras and Adam Hagger on song for Hills, there was little for Hills' goalie Terry Ide to do on this occasion.

FAIRFIELD EDGE OUT PENRITH

A game of contrasts at Nineveh Field between the fast and direct Panthers and the patient, ball playing Bulls saw the latter scrape home by a single goal which came from a well taken free kick by Chris Giometti in the 38th minute.

Darren Read was explosive, but could not manage his usual trick of scoring at least once as Frank Mikuletic was able to deal with anything he could offer and when left exposed had Ian Stoddart on the line to block the only other goalbound shot from the speedy Panther.

Rick Giometti was causing some problems with his incisive runs at defenders and on the occasion which led to the goal it was he who set up Sasha Talevski who was then brought down on the edge of the box.

From the dead ball opportunity Chris Giometti was astute enough to spot a space behind the Penrith keeper which he took toll of with a lofted shot over the defensive wall.

Fairfield were well served by Nihad Ahmed who was back to his best as an effective striker and by the Giometti brothers.

Mikuletic took one ball brilliantly off the head of an opposition player who had been well set up by Read and otherwise provided a safe pair of hands throughout.

STANES' LATE WINNER

A goal from Scott Cumming earned Greystanes a dramatic, come from behind, 3-2 win over Bathurst '75 at Mona Park.

The Stanes had trailed their country visitors midway through the second half before Brad Racker equalised in the 67th minute and then Cumming pounced in the 82nd minute for the winner.

Cumming had opened the scoring for Greystanes in the 35th minute but Bathurst fought back through goals from Adam Collins and Scott Mutton.

BRIEF WEEKEND PREVIEW

Clubs looking forward to the finals series have a very busy

programme ahead of them with Stanmore Hawks the worst affected.

They must replay their game with Warringah Dolphins,probably in midweek, as well as several other recently washed out matches.

Saturday is busy for them when they appear at Mona Park against Greystanes who are on the improve and searching for points to secure their spot in this division.

The Hawks could find this game much tougher than expected.

Warringah will have been engaged in midweek against Minotaurs at St George Stadium so a weekend double header will not be something they will relish.

Saturday sees them taking on Illawarra Lions at Cromer and Belmore Hercules are at the seaside centre on Sunday to make life difficult for the Dolphins.

If they can win one and draw the others, which is a tall order, they could get away from the bottom and see some prospect of escaping the pressure spot. Perhaps this is their time to stand up and be counted.

Mount Pritchard are at home at Cook Park to West Wanderers so the Dolphins have a chance to make up ground if the Mounties win as expected.

Sunday sees Fairfield at Nineveh Field again to play Bathurst who are out of touch in town. The visitors are overdue, a change of luck, after some narrow losses, so the Bulls must be careful.

Hills United has to play Minotaurs at Fred Caterson which should be a very tight match and one the Minotaurs must be favoured to win handsomely.

Illawarra Lions backs up after the Warringah game with a match at Ian McLellan against Auburn who thrashed them last time 9-1. No repeat is likely here, but a high scoring draw is possible.

Rockdale Suns and Penrith Panthers are two out of form teams who will both want to get some points on Sunday to ease their concerns. Penrith are the most needy and could worry Rockdale out of at least two of the three, possibly the lot if Darren Read and Danny Hinton can find the net again.

Eastern Suburbs meet Ryde City at Wentworth Park in a game which Ryde must win to stay in the title hunt. Easts are unlikely to let them do that and a home win seems a strong possibility.

There are also likely to be a number of midweek catch up games announced at short notice to ease the fixture congestion which sees some clubs playing twice a week until the end of the season.

Hills United Vs Hurstville City Minotaurs

SUNDAY – FRED CATERSON RESERVE – 3PM

Terry Ide	John Mylonas
Adam Moras	Stellios Sampsonis
Darren Moss	Gerry Mamolis
Damon Thompson	Peter Papoythis
Laurence Hall	Sam Panagakis
Andrew Bow	Tom Pontidas
Adam Hagger	George Zabetakis
Bob Casserley	Ricky Somboli
Luke Allshorn	Tony Mihaljevic
Kevin Lester	George Kalogeras
Lawrie McKinna	Dario Fernandez
Jason Eager	John Palapanis
Paul Meighan	Billy Drossos
Carson Cooper	Jim Iliopoulos
Bernhard Voloder	Louis Dounis
Shane Coombes	Jason Wells
John Faulkner	Spiro Kladis
	Con Kristallis
	Mathew Remondos
	Elias Tritsaris

Fairfield Bulls Vs Bathurst '75

SUNDAY – NINEVEH FIELD – 3PM

Frank Mikuletic	Braydon Barcham
Zlatko Josevski	Paul Waine
Mark Abi-Arrage	David Judge
Robert Grubba	Adam Collins
Chris Giometti	Ken Barwick
Dragan Grujic	Tony Clancy
Pablo Gomez	Tony Judge
Danny Georges	Mark Rooke
Fadi Chedid	Shaun Dixon
Rick Giometti	Scott Mutton
Ian Stoddart	Shane West
Sasho Talevski	Adrian Renike
Nihad Ahmed	Simon David
Richard Varga	Brent Griffiths
Martin Batalla	Matthew Markwick
Wayne Spiteri	
Robert Neilson	

soccer nsw NEWS

INDOOR SOCCER JOINS SOCCER NSW

The indoor version of our great game has become part of Soccer NSW, through the Indoor Soccer (Five A Side) Association of NSW.

After lengthy negotiations between the two bodies, an agreement was signed to bring both the outdoor and indoor codes under the umbrella of Soccer NSW.

The Indoor Soccer Association (ISA) is the largest indoor soccer body in NSW. Since commencing operations in February 1996, some 10,000 experienced indoor soccer players including most of NSW's and Australia's elite national and international players have played under the ISA's banner.

The ISA has spanned over 22 centres in NSW and completed their first season in February this year with a superb State and National Titles competition where over 200 teams took part.

Throughout the year a National Titles series was televised on Fox Sports, which brought the indoor game to a wider audience.

As part of the agreement, Soccer NSW will look after much of the administration work including registrations from offices at Soccer NSW headquarters at Valentine Sports Park, Glenwood.

Soccer NSW General Manager, Mr Peter Thorne stated: "We are delighted to announce the successful conclusion to our discussions with the Indoor Soccer Association of NSW. We have been keen for some time to forge a closer working relationship with indoor soccer and had been carefully reviewing the indoor game to identify how and with whom we wished to be involved.

Significantly, our outdoor club players will have a natural right of entry into ISA competitions and the strength of our union will provide referee, coaching and skills development programs for the indoor game."

Indoor Soccer (Five A Side) Association of NSW President, Mr Ron Shepherd stated: "For a young organisation that had such an incredibly strong and successful start to its operations, we are excited to be able to join with Soccer NSW, who matched our criteria for a player based and run sports body with the highest standards and qualities, and who discharged their responsibilities fully to their players. Our players control their code and our meteoric rise has been due to the democratic processes of letting them guide and how and where we grow.

Soccer NSW is a natural partner to unite indoor and outdoor soccer, from schools through to state, national and international representation. We look forward to a fantastic season starting this August."

YOUNG PLAYERS PATHWAY TO THE TOP

A number of questions are regularly raised as to exactly what is the Elite Development Program and how does it operate.

Every young player has aspirations of "being the best"

To achieve their objective a detailed pathway has been established by Soccer NSW and the NSW Institute of Sport for the young player to pursue their quest for success.

There are a number of main ingredients in achieving success and these include:-

1. First Class Coaching
2. Attending Nationally and Internationally Evaluated Coaching Programs
3. Have supportive parents (but not interfering or demanding on the player)
4. Specialist Coaching (eg sprinting, weights)
5. Dedication of the player in pursuing their dream

Soccer NSW spends considerable time, funding and expertise to ensure that it has put in place a coaching and development structure to produce top players.

From the age a young player finishes 'Rooball' they will be involved in competitive soccer. The first rung on a long elite development ladder is the identification of players at around eleven (11) to twelve (12) years of age.

These players are then put through 'feeder' programs throughout the metropolitan zones and country divisions.

From the zone feeder program, players may be selected to join Zone Academies where they will remain for two (2) to four (4) years. The bulk of the development work within these zones takes place during the summer period to allow the players the opportunity of playing for clubs/associations in the Federation Youth League and Junior League competitions.

There are regular matches played between the Zones and it is from this process that various State Under 14 to Under 16 teams are selected.

In country NSW we have academies established at Bathurst (Western), Wagga Wagga (Riverina) and Nowra (Southern Division). These academies are under the supervision of our full time Regional Managers of Coaching and Development.

Due to this distance there are a number of 'satellite' programs established in the major towns and from these the players progress to the Regional Academies.

At approximately fifteen (15) years of age players are identified to be selected into the NSW Institute of Sport (NSWIS) Soccer Feeder Program.

The next and last step in NSW, is being selected to the NSWIS as a full scholarship holder. This NSWIS team plays in the National Youth League (Northern Division) competition.

It is at this stage that the National Youth Coach will identify the NSW based players for consideration to be selected in the Under 17 National team (Joeys) to represent Australia in the Under 17 World Cup.

Also from this group, players might obtain scholarships to the Australian Institute of Sport (AIS) on a full time basis.

The path for boys and girls is similar up to the final stages whereby the major difference is girls do not have an Under 17 National Team and there is no AIS Program at present however it is expected to commence in 1998.

TEAM TALK

With Dave Cooper

The Run into the Finals

The race for semi final positions is hotting up and we get down to just four rounds remaining.

Parramatta look to have a stranglehold on the premiership but Leichhardt and Bonnyrigg are still not without a chance of sneaking ahead of the leaders.

While the top three teams are virtually assured of semi final places, five teams are battling for the last two berths.

We will look at the prospects of each club as they battle it out.

Parramatta (32) have a five point gap at the top of the table, which could be narrowed by Leichhardt midweek. They don't have an easy run home with all games against opponents battling for finals spots. The Eagles though have been the most consistent team all season and should get the points to win the premiership title.

Bankstown (a), Blacktown (a), Bonnyrigg (h), Canterbury (h). Looking at a final points tally of 42.

Leichhardt (27) play Bankstown midweek which could put the pressure on Parramatta and make it an interesting finale. They have a better run home than Parramatta but this league has shown there are no easy games.

Bankstown (h), Bonnyrigg (h), Canterbury (a), Sydney United (h), Central Coast (a).

Looking at a final points tally of 37.

Bonnyrigg (26) are in fairly good form and come finals time look a very dangerous outfit.

The match for them is against Parramatta at Melita Stadium in the penultimate round. While Parramatta will probably be out of reach by then, a good result could give them a huge confidence boost for the finals.

Leichhardt (a), Macarthur (h), Parramatta (a), Canterbury (a) St. George (h)

Looking at a final points tally of 38.

Bankstown (23) are pretty much hot or cold at the moment but with so many crucial games coming up, it is hard not to see them fighting very hard. Scott Baillie's loss is a blow and with a last round bye need to make sure they get there on their own accord and not rely on results from the final round.

Leichhardt (a), Parramatta (h), St. George (h), Sutherland (h), BYE.

Looking at a final points tally of 29.

Central Coast (22) have come good at just the right time of the season. Four wins from their last six games has them in the right frame of mind especially as two of those wins were against Parramatta and Bonnyrigg. Do have a bye but still have four games to get enough points for the finals.

Sutherland (a), Sydney United (h), Canterbury (h), BYE, Leichhardt (h).

Looking at final points tally of 32.

Blacktown (22) have hit a form slump in recent weeks and they need a big lift if they are to get to the finals. Their task looks even harder especially without Steve Berry and now Stuart Munro who has damaged knee ligaments. The draw is not that bad but must beat either Macarthur or Parramatta to have a chance.

Macarthur (a), Parramatta (h), St. George (a), Sutherland (h).

Looking at a final points tally of 27.

Macarthur (21) have given themselves a chance after looking out of contention. Will need a few results to go their way but their destiny is in their hands. Must win at least three games by my calculations to get through, which is not impossible.

Blacktown (h), Bonnyrigg (a), St. George (h), Sydney United (a).

Looking at a final points tally of 28.

Finally Canterbury (19) are three points out of the five but have two games in hand. However the fact that these two games are against teams currently in the five and in form makes it that much harder when we know that a fixture back log is usually not a good sign. Will have their work cut out for them but will have a go.

Sydney United (a), Leichhardt (h), Central Coast (a), Macarthur (h), Bonnyrigg (h), Parramatta (a).

Looking at a final points tally of 23.

Kicking Goals

Peter Kogoy looks at the World Game

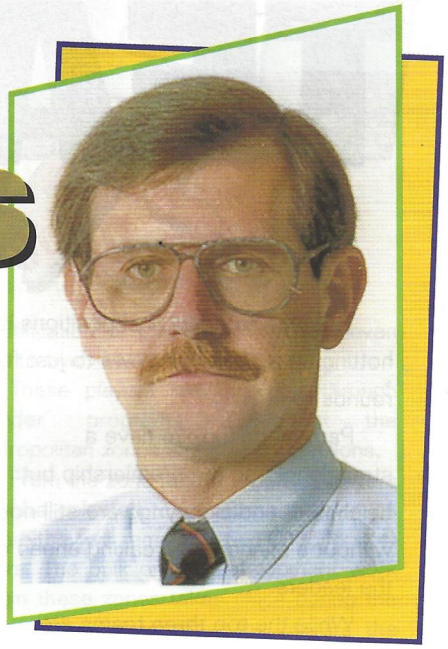

Socceroo coach Terry Venables will begin discussions this week on possible matches for Australia before the final World Cup qualifying round.

The Socceroos cleared the second last hurdle on Sunday night with a convincing 2-0 win over New Zealand for a clean sweep of the Oceania series.

It must now meet the fourth placed team from Asia by November for a spot in the World Cup finals in France next year.

"I'll talk about games this week but it won't be easy getting players from clubs," said Venables.

"But with the four or five weeks the team has been together, they are intelligent enough to pick up quickly in three or four days.

"It would help to get games between now and November because the matches against the Asian side will be very difficult.

"We'll have our hands full but so will they because there's still more improvement in this team."

Venables admitted his Asian video library was not very big at the moment and he plans to attend matches involving the teams Australia is most likely to meet.

The Australians again dominated New Zealand, who played without six of their top members because of injury.

Midfielder Ned Zelic began the scoring in the sixth minute with a delightful 25 metre shot over the head of keeper Jason Batty and veteran striker Graham Arnold completed the scoring in the 53rd minute with a similar chip from the edge of the penalty area.

New Zealand coach Joe McGrath predicted that the Socceroos would get even better, especially with the return of midfielder Paul Okon and striker Mark Viduka.

"I can't see any fourth placed team in Asia beating the Australians and I'm sure they will get to the finals in France," he said.

"Australia has very good technique and a lot of European teams won't be expecting that."

Zelic was the midfield spark for the Australians, continuing firing pinpoint passes to wingers Stan Lazaridis and Robbie Slater.

New Zealand couldn't find a counter to the control and slick passing of the Socceroos who could have put away another four goals with better finishing.

★ ★ ★

Venables, is now the proud owner of a spotless 11 out of 11 record as Socceroo coach.

The former England boss has enjoyed a dream run during his brief reign Down Under, and has yet to taste defeat - or even a draw.

The best credentialled in a long line of foreign coaches in charge of the Australian team, he has a squad many of his predecessors could only have dreamed of.

But the London-based Socceroo boss knows that ultimately he will judged by one thing alone - whether he can take Australia to next year's World Cup finals.

This is Australia's record under Terry Venables:

Jan, 1997: Friendly four-nation tournament in Australia:

Beat New Zealand 1-0 in Melbourne (Scorer: Matthew Bingley).

Beat South Korea 2-1 in Brisbane. (Matthew Bingley, Alistair Edwards).

Beat Norway 1-0 in Sydney. (Robert Hooker).

March: friendly in Skopje:

Beat Macedonia 1-0. (Aurelio Vidmar).

April: friendly in Budapest.

Beat Hungary 3-1. (Aurelio Vidmar 2, Kevin Muscat).

World Cup qualifiers:

Beat Solomon Islands 13-0 in Sydney.

Beat Tahiti 5-0 in Sydney.

Beat Solomon Islands 6-2 in Sydney.

Beat Tahiti 2-0 in Sydney.

Beat New Zealand 3-0 in Auckland.

Beat New Zealand 2-0 in Sydney.

★ ★ ★

The quiet tip out Edensor Park-way is that former Socceroo David Mitchell is tipped to replace Branko Culina as coach of Sydney United.

Mitchell, who had a brief taste of coaching UTS Olympic this year, held talks with United president Ivan Simic after the New Zealand game at Parramatta on Sunday night.

United's first choice - Graham Arnold - had to turn down the coaching job after failing to get a clearance from J-League club Hiroshima.

The much-travelled Mitchell has long held hopes of a senior coaching post, but with the pending departures at United, could find it tough to recapture the form the Pumas showed last summer.

★ ★ ★

Young Socceroo Kosta Salapasidis finds himself being given an ultimatum to sign a new contract at Adelaide City.

The hero of Australia's dramatic 4-3 win over Argentina in the World Youth Cup in Malaysia, remains undecided whether to stay on with the Zebras.

Women's Soccer

Sydney's persistent rain at the weekend clearly impacted on Round 17 of the WSL, with just three fixtures in two divisions going ahead.

The University of Western Sydney's Macarthur's home base in Campbelltown escaped the deluge and was ready to host seventh placed Eastern Suburbs.

Sixth placed UWS started the game with greater purpose, taking advantage of a flat Eastern Suburbs defence.

The Students went one-up after five minutes with young speedster Kelly Dark providing the cross from the right for Julie Ward to score from the edge of the area.

UWS went two up 10 minutes later with Kelly Potter providing the build-up to Kelly Dark's goal and should have been three-up on 33 minutes, but were denied by the crossbar.

Eastern Suburbs had their opportunities after settling into their pattern of play after a rather nervous start.

Murray made amends for the miss with rocket strike from 35 metres straight into the top of the net to reduce the deficit.

Former internationals Julie Murray and Kaylene Janssen attacked through the middle, creating their own havoc in the UWS defence.

But hard as they may, they couldn't find a way through.

Easts could so easily have got on the scoresheet when the referee awarded the visitors a penalty, but Murray's shot was saved brilliantly by goalkeeper Jenny Prazcalek.

Murray made amends for the miss with rocket strike from 35 metres straight into the top of the net to reduce the deficit.

UWS sealed the win with Fab Perfilio's goal five minutes from fulltime.

Best for UWS was Kirsty Heyward and Kelly Potter in defence, while Julie Ward did a power of work in the middle of the park.

None tried harder for the losers than Julie Murray and Kaylene Janssen.

Women's State League Division 1 Round 18 Draw - July 13

Sutherland Shire vs Gladesville Raven	Sunday	Seymour Shaw	3.00pm
Marconi vs Penrith Panthers	Sunday	Marconi No 2	3.00pm
Macquarie Dist vs Moorebank Sports	Sunday	Macquarie Field	3.00pm
Eastern Suburbs vs NNSW ITC	Sunday	Camdenville Oval	3.00pm
UWS Macarthur vs Sydney United	Sunday	UWS Campus	3.00pm
Bye vs NSWIS			

Soccer NSW Information Service

Results • Fixtures

Wet Weather News

Go Straight to Your Division

• NO WAITING •

State League • Womens • Youth League

Central Western League • Soccer News

DIAL 0055 22885

(75¢ per minute – ISD Higher rates apply from mobile and public phones)

Federation Tables

SUPER LEAGUE - FIRST GRADE

TEAM	P	W	D	L	F	A	DIF	PTS
Parramatta Eagles	16	9	5	2	34	12	22	32
Leichhardt Tigers	15	8	3	4	17	11	6	27
Bonnyrigg We	15	8	2	5	32	16	16	26
Bankstown City	16	6	5	5	29	26	3	23
Central Coast	16	6	4	6	23	20	3	22
Blacktown City	16	6	4	6	22	20	2	22
Macarthur Rams	16	6	3	7	19	23	-4	21
Canterbury Berries	14	4	7	3	18	26	-8	19
St George	16	2	9	5	18	29	-11	15
Sydney United	16	4	3	9	14	32	-18	14
Sutherland Sharks	16	2	5	9	15	26	-11	11

* Sydney United deducted 1 point

UNDER 21

TEAM	P	W	D	L	F	A	DIF	PTS
Parramatta Eagles	15	12	1	2	41	17	24	37
Blacktown City	16	10	3	3	38	20	18	33
Macarthur Rams	16	9	1	6	48	26	22	28
Sutherland Sharks	15	7	3	5	29	26	3	24
St George	16	6	3	7	25	25	0	21
Leichhardt Tigers	15	5	4	6	22	33	-11	19
Sydney United	16	4	6	6	22	23	-1	18
Bonnyrigg We	15	5	2	8	20	27	-7	17
Bankstown City	16	4	3	9	20	35	-15	15
Central Coast	16	4	3	9	16	38	-22	15
Canterbury Berries	14	4	1	9	22	33	-11	13

UNDER 18

TEAM	P	W	D	L	F	A	DIF	PTS
Macarthur Rams	17	11	2	4	38	20	18	35
Blacktown City	17	11	2	4	36	21	15	35
Parramatta Eagles	15	9	5	1	32	9	23	32
Sydney United	17	7	6	4	28	18	10	27
Canterbury Berries	14	7	2	5	27	24	3	23
Bonnyrigg We	16	5	4	7	30	39	-9	19
St George	15	4	5	6	28	25	3	17
Leichhardt Tigers	16	4	5	7	29	39	-10	17
Central Coast	15	4	3	8	22	27	-5	15
Sutherland Sharks	15	3	3	9	17	28	-11	12
Bankstown City	17	2	3	12	28	65	-37	9

FEDERATION DIVISION ONE - FIRST GRADE

TEAM	P	W	D	L	F	A	DIF	PTS
Hurstville City Minotaurs	25	19	1	5	65	17	48	58
Ryde City	25	17	3	5	46	22	24	54
Bathurst '75	26	15	2	9	61	35	26	47
Eastern Suburbs	25	12	10	3	37	24	13	46
Stanmore Hawks	23	13	4	6	53	33	20	43
Mt Pritchard	25	11	7	7	36	33	3	40
Fairfield Bulls	26	12	3	11	38	47	-9	39
Hills United	25	12	2	11	43	39	4	38
Belmore Hercules	23	10	4	9	42	36	6	34
Auburn United	26	9	7	10	54	55	-1	34
Rockdale City Suns	24	9	4	11	52	60	-8	31
Penrith Panthers	26	7	4	15	44	52	-8	25
Greystanes	26	6	3	17	42	77	-35	21
Illawarra Lions	24	6	5	13	35	50	-15	20
West Wanderers	24	4	2	18	27	68	-41	14
Warringah Dolphins	21	3	3	15	18	45	-27	11

* Illawarra Lions deducted 3 points ** Warringah Dolphins deducted 1 point

UNDER 21

TEAM	P	W	D	L	F	A	DIF	PTS
Hurstville City Minotaurs	25	18	3	4	83	24	59	57
Hills United	25	17	4	4	72	30	42	55
Ryde City	25	16	4	5	76	28	48	52
Eastern Suburbs	25	14	4	7	89	47	42	46
Mt Pritchard	25	15	1	9	64	39	25	46
Bathurst '75	25	13	6	6	43	23	20	45
Belmore Hercules	23	14	3	6	48	41	7	45
Auburn United	26	12	4	10	54	59	-5	40
West Wanderers	24	12	3	9	54	36	18	39
Stanmore Hawks	24	10	3	11	52	39	13	33
Fairfield Bulls	26	9	5	12	48	50	-2	32
Warringah Dolphins	22	6	4	12	26	44	-18	22
Rockdale City Suns	24	5	2	17	30	86	-56	17
Penrith Panthers	26	4	4	18	36	55	-19	16
Greystanes	25	4	2	19	28	78	-50	14
Illawarra Lions	24	2	0	22	29	153	-124	6

UNDER 18

TEAM	P	W	D	L	F	A	DIF	PTS
Ryde City	25	20	2	3	78	17	61	62
Hills United	25	16	4	5	69	33	36	52
Mt Pritchard	25	15	6	4	70	24	46	51
Bathurst '75	26	15	6	5	49	27	22	51
Rockdale City Suns	24	15	2	7	70	27	43	47
Greystanes	26	11	9	6	40	33	7	42
Eastern Suburbs	24	11	5	8	49	37	12	38
Stanmore Hawks	23	10	5	8	38	35	3	35
West Wanderers	24	8	8	8	40	32	8	32
Fairfield Bulls	26	8	5	13	49	58	-9	29
Penrith Panthers	26	7	5	14	28	41	-13	26
Belmore Hercules	23	8	2	13	41	71	-30	26
Hurstville City Minotaurs	24	6	3	15	32	43	-11	21
Auburn United	26	5	6	15	24	49	-25	21
Warringah Dolphins	22	5	4	13	28	52	-24	19
Illawarra Lions	23	0	0	23	10	136	-126	0

FEDERATION DIVISION TWO - FIRST GRADE

TEAM	P	W	D	L	F	A	DIF	PTS
Moorebank Sports	18	9	5	4	32	20	12	32
Uni Of Nsw	18	9	5	4	29	24	5	32
Ac United	18	9	4	5	38	21	17	31
Hurstville Zsc	19	9	2	8	35	36	-1	29
Gladesville United	18	9	1	8	29	25	4	28
Sydney District	17	8	3	6	26	23	3	27
Mt Druitt Town	18	7	5	6	38	30	8	26
Dulwich Hill	18	6	8	4	35	27	8	26
Liverpool City	18	6	7	5	24	33	-9	25
Concord Juniors	18	3	6	9	20	32	-12	15
Alexander Warriors	18	4	2	12	23	43	-20	14
Parramatta City	18	3	4	11	33	48	-15	13

UNDER 21

TEAM	P	W	D	L	F	A	DIF	PTS
Sydney District	17	13	1	3	41	27	14	40
Moorebank Sports	18	10	5	3	38	21	17	35
Hurstville Zsc	19	10	4	5	50	38	12	34
Ac United	18	8	5	5	41	34	7	29
Parramatta City	18	7	6	5	42	29	13	27
Uni Of Nsw	18	7	4	7	37	33	4	25
Gladesville United	18	6	6	6	34	37	-3	24
Dulwich Hill	18	6	5	7	32	27	5	23
Liverpool City	18	5	6	7	43	28	15	21
Mt Druitt Town	19	6	2	11	42	45	-3	20
Alexander Warriors	19	5	1	13	29	85	-56	16
Concord Juniors	18	3	1	14	19	44	-25	10

UNDER 18

TEAM	P	W	D	L	F	A	DIF	PTS
Moorebank Sports	18	13	1	4	51	16	35	40
Ac United	18	11	3	4	55	26	29	36
Gladesville United	18	11	3	4	42	18	24	36
Mt Druitt Town	18	11	2	5	50	16	34	35
Parramatta City	17	11	2	4	40	22	18	35
Liverpool City	18	10	2	6	58	21	37	32
Sydney District	17	9	3	5	31	16	15	30
Hurstville Zsc	18	6	0	12	28	43	-15	18
Dulwich Hill	18	5	1	12	27	53	-26	16
Uni Of Nsw	17	4	2	11	24	35	-11	14
Alexander Warriors	17	4	2	11	17	43	-26	14
Concord Juniors	18	0	1	17	14	128	-114	1

FEDERATION DIVISION THREE - FIRST GRADE

TEAM	P	W	D	L	F	A	DIF	PTS
Glebe Wanderers	13	11	2	0	35	10	25	35
Granville Greenisland	14	9	2	3	39	26	13	29
Arncliffe Scots	15	9	2	4	31	20	11	29
The Wanderers	15	9	1	5	31	24	7	28
Colo Colo	16	7	5	4	37	26	11	26
Hakoah	20	7	5	8	39	29	10	26
Hawkesbury City	16	6	3	7	41	31	10	21
Trasandinos	13	6	3	4	20	20	0	21
Prospect United	16	5	4	7	25	27	-2	19
White City	16	5	1	10	40	40	0	16
St Johns Park	17	2	3	12	26	54	-28	9
Prairiewood United	17	2	1	14	21	78	-57	7

SECOND GRADE

TEAM	P	W	D	L	F	A	DIF	PTS
The Wanderers	15	13	2	0	63	15	48	41
Prospect United	16	11	2	3	59	19	40	35
White City	16	11	0	5	57	27	30	33
Glebe Wanderers	13	11	0	2	37	9	28	33
Trasandinos	13	9	1	3	35	14	21	28
Colo Colo	16	7	2	7	49	27	22	23
Arncliffe Scots	15	6	2	7	29	31	-2	20
Granville Greenisland	14	5	3	6	20	36	-16	18
Hakoah	20	5	1	14	34	67	-33	16
Hawkesbury City	16	3	5	8	19	30	-11	14
St Johns Park	17	2	3	12	18	74	-56	9
Prairiewood United	17	0	1	16	13	84	-71	1

FEDERATION DIVISION FOUR - FIRST GRADE

TEAM	P	W	D	L	F	A	DIF	PTS
Maroubra United	18	13	3	2	61	23	38	42
Sydney University	17	12	3	2	77	14	63	39
Fraser Park	16	12	3	1	59	22	37	39
CSI Schofields	18	10	1	7	47	28	19	31
Marrickville	16	9	4	3	36	23	13	31
Earlwood Hermes	17	9	2	6	31	17	14	29
Mascot Kings	17	8	3	6	47	34	13	27
United Eagles	16	6	3	7	24	31	-7	21
St Josephs	17	6	2	9	29	34	-5	20
Balmain	17	5	2	10	32	46	-14	17
Lithgow Workmen	17	5	2	10	26	46	-20	17
Springwood	17	5	0	12	31	49	-18	15
Angels Liverpool United	17	2	3	12	26	68	-42	5
Fairfield Kings	18	0	3	15	22	113	-91	3

* Angels Liverpool United deducted 4 points

SECOND GRADE

TEAM	P	W	D	L	F	A	DIF	PTS
CSI Schofields	18	11	3	4	42	18	24	36
Fraser Park	16	11	3	2	45	22	23	36
Sydney University	17	11	2	4	42	15	27	35
Maroubra United	18	10	3	5	45	24	21	33
Mascot Kings	17	9	0	8	58	36	22	27
Angels Liverpool United	18	7	6	5	31	38	-7	27
Earlwood Hermes	17	7	4	6	50	35	15	25
United Eagles	15	7	3	5	29	35	-6	24
Springwood	17	7	2	8	38	28	10	23
Marrickville	15	6	5	4	28	21	7	23
Lithgow Workmen	18	7	2	9	29	39	-10	23
St Josephs	17	4	1	12	22	49	-27	13
Balmain	17	2	4	11	22	42	-20	10
Fairfield Kings	18	1	0	17	18	97	-79	3

FEDERATION DIVISION FIVE - FIRST GRADE

TEAM	P	W	D	L	F	A	DIF	PTS
Camden Tigers	18	14	2	2	51	21	30	44
Holy Cross College	17	11	4	2	51	26	25	37
Bossy	18	9	3	6	43	28	15	30
Nepean District	17	8	5	4	35	15	20	29
Racing	19	8	4	7	32	34	-2	28
Blacktown Premier	16	8	2	6	23	26	-3	26
Homenetmen	18	7	5	6	33	46	-13	26
Fairfield Eagles	18	6	4	8	26	28	-2	22
AC Sydney	16	6	3	7	32	35	-3	21
Kosciusko	18	6	1	11	33	38	-5	19
Canterbury Bullets	16	5	3	8	23	30	-7	18
Sporting SCC	18	3	7	8	23	34	-11	16
Auburn Star	18	4	4	10	26	43	-17	16
AVA United	17	1	5	11	15	42	-27	8

SECOND GRADE

TEAM	P	W	D	L	F	A	DIF	PTS
Holy Cross College	17	16	0	1	76	17	59	48
Nepean District	17	14	0	3	75	16	59	42
Camden Tigers	18	10	4	4	39	25	14	34
Blacktown Premier	16	10	2	4	30	15	15	32
Auburn Star	18	9	4	5	53	37	16	31
Sporting SCC	18	10	1	7	50	42	8	31
Racing	19	7	4	8	33	33	0	25
AC Sydney	16	7	3	6	30	36	-6	24
Bossy	18	6	3	9	28	32	-4	21
Canterbury Bullets	16	5	3	8	27	35	-8	18
Homenetmen	18	5	2	11	34	66	-32	17
Kosciusko	18	4	1	13	26	59	-33	13
Fairfield Eagles	18	3	0	15	21	74	-53	9
AVA United	17	2	1	14	19	54	-35	7

WOMENS STATE LEAGUE - DIVISION ONE - FIRST GRADE

TEAM	P	W	D	L	F	A	DIF	PTS
NSW Inst/Academy	15	11	3	1	57	8	49	36
Sydney United	15	10	1	4	57	18	39	31
Marconi	14	9	3	2	45	15	30	30
NNSW Inst/Academy	12	8	2	2	45	9	36	26
UWS Macarthur	14	6	4	4	23	22	1	22
Sutherland Shire	13	5	4	4	26	17	9	19
Eastern Suburbs	14	4	1	9	30	34	-4	13
Penrith Panthers	14	4	1	9	15	43	-28	13
Macquarie District	14	4	0	10	17	51	-34	12
Moorebank Sports	14	3	1	10	18	70	-52	10
Gladesville Raven	13	2	0	11	10	56	-46	6

SECOND GRADE

TEAM	P	W	D	L	F	A	DIF	PTS
NSW Inst/Academy	15	13	0	2	59	17	42	39
Sutherland Shire	13	10	2	1	52	8	44	32
Sydney United	15	10	1	4	59	20	39	31
Marconi	14	9	0	5	35	30	5	27
NNSW Inst/Academy	12	7	2	3	35	16	19	23
UWS Macarthur	14	5	2	7	18	36	-18	17
Macquarie District	14	5	1	8	20	31	-11	16
Gladesville Raven	13	4	2	7	22	34	-12	14
Penrith Panthers	14	2	4	8	15	41	-26	10
Moorebank Sports	14	2	0	12	8	42	-34	6
Eastern Suburbs	14	2	0	12	5	53	-48	6

WOMENS STATE LEAGUE - DIVISION TWO

TEAM	P	W	D	L	F	A	DIF	PTS
St George Association	14	10	2	2	41	14	27	32
Shoalhaven Association	12	8	1	3	38	15	23	25
Bathurst City	13	6	4	3	23	17	6	22
Roselands	13	6	4	3	24	30	-6	22
Gladesville Raven	13	6	1	6	19	31	-12	19
Wollongong City	14	3	5	6	25	27	-2	14
Liverpool Olympic	11	3	2	6	20	20	0	11
Eastern Suburbs	12	2	5	5	14	16	-2	11
Uni of NSW	12	3	1	8	14	30	-16	10
Macarthur	12	3	1	8	15	33	-18	10

SUPER YOUTH LEAGUE - GRADE 13

TEAM	P	W	D	L	F	A	DIF	PTS
Sutherland Sharks	19	14	3	2	40	16	24	45
Sydney Olympic	17	11	5	1	46	17	29	38
Southern Districts	17	12	1	4	41	23	18	37
Gladesville Hornsby	18	12	1	5	34	21	13	37
Wollongong City	18	9	3	6	43	40	3	30
Macarthur Rams	18	8	3	7	34	23	11	27
Warringah Dolphins	19	6	6	7	22	23	-1	24
Blacktown City	18	6	5	7	27	28	-1	23
Marconi Fairfield	17	7	2	8	20	28	-8	23
Parramatta Eagles	17	6	4	7	21	24	-3	22
Adamstown Rosebud	19	6	3	10	34	42	-8	21
Central Coast	16	2	4	10	14	26	-12	10
Sydney United	18	1	3	14	12	41	-29	6
Illawarra Lions	17	1	3	13	10	46	-36	6

GRADE 14

TEAM	P	W	D	L	F	A	DIF	PTS
Sydney Olympic	17	11	4	2	55	15	40	37
Warringah Dolphins	19	11	4	4	33	21	12	37
Sydney United	18	9	6	3	38	17	21	33
Parramatta Eagles	17	9	4	4	29	19	10	31
Gladesville Hornsby	18	8	6	4	27	20	7	30
Blacktown City	18	7	6	5	25	23	2	27
Adamstown Rosebud	19	7	5	7	23	26	-3	26
Marconi Fairfield	17	7	4	6	23	18	5	25
Illawarra Lions	17	7	3	7	25	31	-6	24
Macarthur Rams	18	5	5	8	21	28	-7	20
Central Coast	16	5	4	7	24	28	-4	19
Sutherland Sharks	19	4	3	12	23	39	-16	15
Southern Districts	17	2	3	12	20	47	-27	9
Wollongong City	18	2	3	13	17	51	-34	9

GRADE 15

TEAM	P	W	D	L	F	A	DIF	PTS
Blacktown City	18	14	1	3	45	17	28	43
Southern Districts	17	12	2	3	30	20	10	38
Marconi Fairfield	17	11	4	2	29	11	18	37
Parramatta Eagles	16	11	2	3	36	11	25	35
Sydney Olympic	17	10	4	3	42	17	25	34
Macarthur Rams	18	8	6	4	23	15	8	30
Central Coast	15	8	2	5	25	18	7	26
Warringah Dolphins	19	8	2	9	24	38	-14	26
Wollongong City	17	7	3	7	30	23	7	24
Gladesville Hornsby	18	6	4	8	30	24	6	22
Sydney United	18	4	1	13	25	41	-16	13
Adamstown Rosebud	18	2	3	13	16	33	-17	9
Sutherland Sharks	19	1	3	15	15	64	-49	6
Illawarra Lions	17	1	1	15	8	46	-38	4

GRADE 16

TEAM	P	W	D	L	F	A	DIF	PTS
Parramatta Eagles	17	17	0	0	58	8	50	51
Sydney Olympic	17	12	3	2	43	15	28	39
Gladesville Hornsby	20	11	4	5	30	18	12	37
Blacktown City	18	12	1	5	27	23	4	37
Wollongong City	17	7	5	5	28	22	6	26
Adamstown Rosebud	19	7	5	7	28	27	1	26
Marconi Fairfield	17	6	6	5	44	22	22	24
Southern Districts	17	6	4	7	35	27	8	22
Sydney United	18	6	4	8	29	32	-3	22
Warringah Dolphins	19	4	7	8	27	40	-13	19
Sutherland Sharks	19	3	4	12	15	52	-37	13
Illawarra Lions	17	2	6	9	12	36	-24	12
Macarthur Rams	19	2	4	13	17	43	-26	10
Central Coast	16	2	3	11	17	45	-28	9

DIVISON ONE YOUTH LEAGUE - GRADE 13

TEAM	P	W	D	L	F	A	DIF	PTS
Leichhardt Tigers	18	13	5	0	43	9	34	44
Bankstown Association	18	10	5	3	28	14	14	35
Eastern Suburbs	19	9	7	3	24	14	10	34
Blacktown Association	19	10	4	5	27	18	9	34
St George	18	9	4	5	39	25	14	31
Nepean Association	19	8	3	8	33	34	-1	27
Southern Branch	18	7	5	6	29	26	3	26
Penrith Panthers	19	6	6	7	24	28	-4	24
Ku-Ring-Gai Association	18	5	6	7	15	21	-6	21
AC United	19	4	8	7	38	38	0	20
Bonnyrigg WE	18	5	3	10	21	29	-8	18
CSI Schofields	19	4	3	12	14	36	-22	15
Rockdale City Suns	18	4	3	11	12	34	-22	15
Granville Association	18	2	4	12	24	45	-21	10

GRADE 14

TEAM	P	W	D	L	F	A	DIF	PTS
AC United	19	15	3	1	47	8	39	48
Leichhardt Tigers	18	15	2	1	58	6	52	47
Eastern Suburbs	19	14	0	5	52	19	33	42
St George	18	14	0	4	44	13	31	42
Blacktown Association	19	13	2	4	27	12	15	41
Nepean Association	19	8	4	7	31	30	1	28
CSI Schofields	19	8	2	9	38	26	12	26
Rockdale City Suns	18	8	1	9	24	32	-8	25
Bankstown Association	18	5	4	9	17	35	-18	19
Bonnyrigg WE	18	5	3	10	21	33	-12	18
Penrith Panthers	19	2	4	13	15	48	-33	10
Ku-Ring-Gai Association	18	2	3	13	10	40	-30	9
Southern Branch	18	2	2	14	10	41	-31	8
Granville Association	18	2	2	14	7	58	-51	8

GRADE 15

TEAM	P	W	D	L	F	A	DIF	PTS
Penrith Panthers	19	14	2	3	62	15	47	44
AC United	19	12	5	2	43	22	21	41
Blacktown Association	19	11	4	4	31	14	17	37
St George	18	11	2	5	52	24	28	35
Leichhardt Tigers	18	11	2	5	47	23	24	35
Bankstown Association	18	10	4	4	39	18	21	34
CSI Schofields	19	10	1	8	37	26	11	31
Eastern Suburbs	19	8	4	7	31	27	4	28
Southern Branch	18	7	5	6	33	21	12	26
Rockdale City Suns	18	6	2	10	24	36	-12	20
Ku-Ring-Gai Association	18	4	1	13	20	58	-38	13
Nepean Association	19	3	3	13	22	45	-23	12
Bonnyrigg WE	18	4	0	14	34	69	-35	12
Granville Association	18	0	1	17	9	86	-77	1

GRADE 16

TEAM	P	W	D	L	F	A	DIF	PTS
Southern Branch	18	14	3	1	46	10	36	45
CSI Schofields	19	13	1	5	40	25	15	40
Leichhardt Tigers	18	11	3	4	43	18	25	36
Rockdale City Suns	18	11	3	4	37	15	22	36
Eastern Suburbs	19	9	5	5	38	23	15	32
Penrith Panthers	19	10	2	7	36	28	8	32
Blacktown Association	19	7	6	6	24	23	1	27
Bonnyrigg WE	18	7	3	8	37	26	11	24
Bankstown Association	18	6	6	6	27	26	1	24
St George	18	7	2	9	26	30	-4	23
AC United	19	5	4	10	19	31	-12	19
Nepean Association	19	3	3	13	27	44	-17	12
Granville Association	18	2	5	11	20	46	-26	11
Ku-Ring-Gai Association	18	0	2	16	8	83	-75	2

DIVISION TWO YOUTH LEAGUE - GRADE 13

TEAM	P	W	D	L	F	A	DIF	PTS
Canterbury Association	15	15	0	0	64	12	52	45
Mt Pritchard	15	8	3	4	32	21	11	27
Stanmore Hawks	15	7	3	5	26	20	6	24
Parramatta City	14	7	2	5	28	18	10	23
Hawkesbury City	14	6	3	5	21	36	-15	21
Ryde City	12	6	2	4	26	19	7	20
Mt Druitt Town Rangers	15	5	5	5	16	21	-5	20
Hills United	13	2	5	6	22	32	-10	11
Macquarie Sports	14	3	1	10	12	28	-16	10
St Johns Park	14	2	4	8	15	36	-21	10
Springwood	13	0	4	9	15	34	-19	4

GRADE 14

TEAM	P	W	D	L	F	A	DIF	PTS
Stanmore Hawks	15	10	2	3	26	10	16	32
Canterbury Association	15	8	3	4	21	10	11	27
Ryde City	12	8	1	3	24	13	11	25
Hawkesbury City	14	6	4	4	18	11	7	22
Hills United	13	7	1	5	20	14	6	22
Mt Pritchard	15	6	3	6	21	22	-1	21
Macquarie Sports	14	5	4	5	18	17	1	19
Mt Druitt Town Rangers	15	5	4	6	17	22	-5	19
St Johns Park	14	4	3	7	11	19	-8	15
Springwood	13	3	3	7	13	28	-15	12
Parramatta City	14	1	0	13	5	28	-23	3

GRADE 15

TEAM	P	W	D	L	F	A	DIF	PTS
Hills United	13	9	1	3	25	9	16	28
St Johns Park	14	7	4	3	27	11	16	25
Mt Druitt Town Rangers	15	7	4	4	23	15	8	25
Ryde City	12	6	5	1	20	9	11	23
Stanmore Hawks	15	6	5	4	17	12	5	23
Mt Pritchard	15	6	4	5	28	18	10	22
Parramatta City	13	6	3	4	19	19	0	21
Canterbury Association	15	5	4	6	24	29	-5	19
Springwood	13	5	0	8	18	22	-4	15
Hawkesbury City	14	2	2	10	14	31	-17	8
Macquarie Sports	13	1	0	12	11	51	-40	3

GRADE 16

TEAM	P	W	D	L	F	A	DIF	PTS
Stanmore Hawks	15	10	2	3	22	10	12	32
Canterbury Association	15	9	4	2	35	10	25	31
Ryde City	12	10	1	1	27	12	15	31
Mt Pritchard	15	8	5	2	30	12	18	29
Mt Druitt Town Rangers	15	7	4	4	33	17	16	25
Hawkesbury City	14	4	6	4	17	20	-3	18
Parramatta City	13	5	3	5	17	25	-8	18
Macquarie Sports	13	2	4	7	10	21	-11	10
St Johns Park	14	2	4	8	22	36	-14	10
Hills United	13	2	0	11	8	34	-26	6
Springwood	13	0	1	12	8	32	-24	1

SUPER YOUTH LEAGUE - COMBINED TABLE

TEAM	P	W	D	L	F	A	DIF	PTS
Sydney Olympic	68	44	16	8	186	64	122	148
Parramatta Eagles	67	43	10	14	144	62	82	139
Blacktown City	72	39	13	20	124	91	33	130
Gladesville Hornsby	74	37	15	22	121	83	38	126
Marconi Fairfield	68	31	16	21	116	79	37	109
Southern Districts	68	32	10	26	126	117	9	106
Warringah Dolphins	76	29	19	28	106	122	-16	106
Wollongong City	70	25	14	31	118	136	-18	89
Macarthur Rams	73	23	18	32	95	109	-14	87
Adamstown Rosebud	75	22	16	37	101	128	-27	82
Sutherland Sharks	76	22	13	41	93	171	-78	79
Sydney United	72	20	14	38	104	131	-27	74
Central Coast	63	17	13	33	80	117	-37	64
Illawarra Lions	68	11	13	44	55	159	-104	46

DIVISION ONE YOUTH LEGUE - COMBINED TABLE

TEAM	P	W	D	L	F	A	DIF	PTS
Leichhardt Tigers	72	50	12	10	191	56	135	162
Blacktown Association	76	41	16	19	109	67	42	139
Eastern Suburbs	76	40	16	20	145	83	62	136
St George	72	41	8	23	161	92	69	131
AC United	76	36	20	20	147	99	48	128
Bankstown Association	72	31	19	22	111	93	18	112
CSI Schofields	76	35	7	34	129	113	16	112
Penrith Panthers	76	32	14	30	137	119	18	110
Southern Branch	72	30	15	27	118	98	20	105
Rockdale City Suns	72	29	9	34	97	117	-20	96
Nepean Association	76	22	13	41	113	153	-40	79
Bonnyrigg WE	72	21	9	42	113	157	-44	72
Ku-Ring-Gai Association	72	11	12	49	53	202	-149	45
Granville Association	72	6	12	54	60	235	-175	30

DIVISION TWO YOUTH LEAGUE - COMBINED TABLE

TEAM	P	W	D	L	F	A	DIF	PTS
Canterbury Association	60	37	11	12	144	61	83	122
Stanmore Hawks	60	33	12	15	91	52	39	111
Ryde City	48	30	9	9	97	53	44	99
Mt Pritchard	60	28	15	17	111	73	38	99
Mt Druitt Town Rangers	60	24	17	19	89	75	14	89
Hawkesbury City	56	18	15	23	70	98	-28	69
Hills United	52	20	7	25	75	89	-14	67
Parramatta City	54	19	8	27	69	90	-21	65
St Johns Park	56	15	15	26	75	102	-27	60
Macquarie Sports	54	11	9	34	51	117	-66	42
Springwood	52	8	8	36	54	116	-62	32

JUNIOR LEAGUE - NORTHERN CONFERENCE - UNDER 11

TEAM	P	W	SD	D	L	F	A	DIF	PTS
Blacktown	10	8	0	0	2	28	5	23	24
Bankstown	11	6	0	2	3	21	9	12	20
Granville	9	6	0	2	1	13	6	7	20
Central Coast	10	3	3	2	2	11	13	-2	17
Nepean	11	5	0	0	6	19	26	-7	15
Ku-Ring-Gai	11	2	2	2	5	10	19	-9	12
Manly Warringah	9	2	1	1	5	12	14	-2	9
Gladesville	10	1	1	3	5	9	16	-7	8
Macquarie Sports	9	0	1	4	4	2	17	-15	6

JUNIOR LEAGUE - NORTHERN CONFERENCE - UNDER 12

TEAM	P	W	SD	D	L	F	A	DIF	PTS
Bankstown	11	8	1	1	1	28	5	23	27
Central Coast	10	6	3	1	0	13	3	10	25
Blacktown	10	5	1	3	1	18	6	12	20
Gladesville	10	6	0	2	2	18	7	11	20
Ku-Ring-Gai	11	2	3	1	5	12	14	-2	13
Granville	9	3	1	1	4	7	13	-6	12
Manly Warringah	9	1	3	1	4	9	20	-11	10
Nepean	11	1	3	0	7	13	23	-10	9
Macquarie Sports	9	0	1	0	8	4	31	-27	2

Scoreboard

SUPER LEAGUE:

1ST GRADE: Macarthur Rams 2 (B Green 8m, S Rayner 81m) Bankstown City 1 (S Eagleton 80m); Leichhardt Tigers 2 (M Talcevski 59m, J Koch 62m) Blacktown City 0, Bonnyrigg White Eagles 5 (C Luff 16m, S Janic 20m/40m, J Mancino 33m/80m) Sydney United 0, Central Coast Canterbury Berries (P/P), Sutherland Shire St George (P/P).

UNDER 21: Macarthur Rams 6 Bankstown City 1, Blacktown City 3 Leichhardt Tigers 0, Bonnyrigg White Eagles 0 Sydney United 0, Central Coast Canterbury Marrickville (P/P), Sutherland Shire St George (P/P).

UNDER 18: Macarthur Rams 5 Bankstown City 3, Blacktown City 4 Leichhardt Tigers 0, Bonnyrigg White Eagles 1 Sydney United 1, Central Coast Canterbury Berries (P/P), Sutherland Shire St George (P/P).

DIVISION ONE:

1ST GRADE: Auburn United 6(R Cachia 45m, H Beyhan 47/49/90m, R Issa 70m, N Codmani 85m) Rockdale City Suns 2(S Najdoski 8m, G McDonald 78m), Hills United 1(S Coombes 6m) West Wanderers 0, Fairfield Bulls 1(C Giometti 38m) Penrith Panthers 0, Belmore Hercules Illawarra Lions (P/P), Ryde City Warringah Dolphins (P/P), Eastern Suburbs 2 (V Mikoutski 1/89m) Hurstville City Minotaurs 1 (G Mamolis 71m), Stanmore Hawks Mt Pritchard (P/P), Greystanes 3 (S Cumming 35/82m, B Racker 67m) Bathurst '75 2 (A Collins 43m, S Mutton 53m).

UNDER 21: Auburn United 4 Rockdale City Suns 1, Hills United 1 West Wanderers 0, Fairfield Bulls 2 Penrith Panthers 1, Belmore Hercules Illawarra Lions (P/P), Ryde City Warringah Dolphins (P/P), Eastern Suburbs 2 Hurstville City Minotaurs 1, Stanmore Hawks Mt Pritchard (P/P), Greystanes Bathurst '75 (P/P).

UNDER 18: Rockdale City Suns 6 Auburn United 0, Hills United 3 West Wanderers 0, Fairfield Bulls 3 Penrith Panthers 1, Belmore Hercules Illawarra Lions (P/P), Ryde City Warringah Dolphins (P/P), Hurstville City Minotaurs Eastern Suburbs (P/P), Stanmore Hawks Mt Pritchard (P/P), Greystanes 1 Bathurst '75 1.

FEDERATION DIVISION TWO:

1ST GRADE: Liverpool City 2 Concord Juniors 1, Hurstville ZSC 0 Dulwich Hill 0, Moorebank Sports 2 Gladesville United 0, AC United 4 University of NSW 0, Alexander Warriors Parramatta City (P/P), Sydney Districts Mt Druitt Town (P/P).

UNDER 21: Liverpool City 6 Concord Juniors 0, Hurstville ZSC 6 Dulwich Hill 2, Moorebank Sports 5 Gladesville United 1, AC United 3 University of NSW 3, Alexander Warriors Parramatta City (P/P), Sydney Districts Mt Druitt Town (P/P).

UNDER 18: Liverpool City 26 Concord Juniors 0, Hurstville ZSC 4 Dulwich Hill 1, Gladesville United 1 Moorebank Sports 0, AC United 1 University of NSW 1, Alexander Warriors Parramatta City (P/P), Sydney Districts Mt Druitt Town (P/P).

FEDERATION DIVISION THREE:

1ST GRADE: Hawkesbury City 2 White City 2, Trasandinos Granville Greenisland (P/P), Arncliffe Scots 3 St Johns Park 1, Prospect United 2 The Wanderers 1, Trasandinos Glebe Wanderers (P/P), Colo Colo 6 Prairiewood United 3.

2ND GRADE: White City 1 Hawkesbury City 0, Trasandinos Granville Greenisland (P/P), Arncliffe Scots 1 St Johns Park 0, The Wanderers 3 Prospect United 0, Trasandinos Glebe Wanderers (P/P), Colo Colo 3 Prairiewood United 1.

FEDERATION DIVISION FOUR:

1ST GRADE: Mascot Kings Earlwood Hermes (P/P), Balmain Marrickville (P/P), CSI Schofields 2 Maroubra United 1, Fraser Park Springwood (P/P), Angels Liverpool 5 Fairfield Kings 3, Lithgow Workmen 3 St Josephs 0.

2ND GRADE: Earlwood Hermes Mascot Kings (P/P), Balmain Marrickville (P/P), CSI Schofields 1 Maroubra United 1, Fraser Park Springwood (P/P), Angels Liverpool 3 Fairfield Kings 0, Lithgow Workmen 3 St Josephs 2.

FEDERATION DIVISION FIVE:

1ST GRADE: Nepean Districts 1 Bossy 0, Camden Tigers 2 Kosciusko 1, Homenetmen 5 Blacktown Premier 1, Racing 1 AC Sydney 0, AVA United Canterbury Bullet (P/P), Holy Cross 4 Auburn Star 1, Fairfield Eagles 4 Sporting SCC 1.

2ND GRADE: Nepean District 4 Bossy 0, Camden Tigers 2

JUNIOR LEAGUE - SOUTHERN CONFERENCE UNDER 11

TEAM	P	W	SD	D	L	F	A	DIF	PTS
Illawarra	8	8	0	0	0	23	4	19	24
Canterbury	9	6	1	0	2	17	11	6	20
Southern Districts	9	4	1	1	3	18	11	7	15
Sutherland	9	5	0	0	4	11	10	1	15
Macarthur	10	4	0	1	4	9	7	2	14
Eastern Suburbs	8	2	1	0	5	8	18	-10	8
Southern Branch	7	1	1	0	5	6	12	-6	5
St George	10	1	0	1	8	3	22	-19	4

JUNIOR LEAGUE - SOUTHERN CONFERENCE UNDER 12

TEAM	P	W	SD	D	L	F	A	DIF	PTS
St George	10	8	0	0	2	19	17	2	24
Macarthur	10	6	1	0	3	23	8	15	20
Sutherland	9	5	1	0	3	20	10	10	17
Illawarra	8	4	1	0	3	15	15	0	14
Southern Districts	9	2	3	0	4	20	21	-1	12
Eastern Suburbs	8	3	1	0	4	10	15	-5	11
Southern Branch	7	2	2	0	3	8	12	-4	10
Canterbury	9	0	1	0	8	5	22	-17	2

Kosciusko 0, Blacktown Premier 3 Homenetmen 1, Racing 3 AC Sydney 1, AVA United Canterbury Bullet (P/P), Holy Cross 1 Auburn Star 0, Fairfield Eagles 3 Sporting SCC 2.

WOMENS STATE LEAGUE: DIVISION ONE:

1ST GRADE: Macquarie District Penrith Panthers (P/P), Gladesville Raven Penrith Panthers (P/P), Moorebank Sports NSW Institute/Academy (P/P), Sydney United 10 Macquarie District 1, NNSW Institute/Academy/Sutherland Shire, UWS Macarthur 3 Eastern Suburbs 1.

2ND GRADE: Macquarie District Penrith Panthers (P/P), Gladesville Raven Penrith Panthers (P/P), Moorebank Sports NSW Institute/Academy (P/P), Sydney United 2 Macquarie District 1, NNSW Institute/Academy Sutherland Shire (P/P), UWS Macarthur 3 Eastern Suburbs 0.

WOMENS STATE LEAGUE: DIVISION TWO:

1ST GRADE: Gladesville Raven Liverpool Olympic (P/P), Macarthur 2 Wollongong City 2, University of NSW Shoalhaven Association (P/P), St George Association Eastern Suburbs (P/P).

SUPER YOUTH LEAGUE:

GRADE 13: Adamstown Rosebud 2 Blacktown City 0, Gladesville Hornsby Illawarra Lions (P/P), Sutherland Sharks 1 Marconi Fairfield 0, Parramatta Eagles 2 Sydney United 0, Warringah Dolphin 0 Macarthur Rams 0, Central Coast Southern District (P/P), Wollongong City 2 Sydney Olympic 2.

GRADE 14: Adamstown Rosebud 2 Blacktown City 0, Gladesville Hornsby Illawarra Lions (P/P), Sutherland Sharks 3 Marconi Fairfield 1, Sydney United 2 Parramatta Eagles 0, Warringah Dolphins 2 Macarthur Rams 1, Central Coast Southern District (P/P), Sydney Olympic 12 Wollongong City 2.

GRADE 15: Blacktown City 2 Adamstown Rosebud 0, Gladesville Hornsby Illawarra Lions (P/P), Marconi Fairfield 4 Sutherland Sharks 1, Sydney United 2 Parramatta Eagles 1, Macarthur Rams 3 Warringah Dolphins 0, Central Coast Southern District (P/P), Sydney Olympic 1 Wollongong City 0.

GRADE 16: Blacktown City 1 Adamstown Rosebud 0, Gladesville Hornsby Illawarra Lions (P/P), Marconi Fairfield 13 Sutherland Sharks 0, Parramatta Eagles 1 Sydney United 0, Warringah Dolphins 1 Macarthur Rams 0, Central Coast Southern District (P/P), Wollongong City 0 Sydney Olympic 0.

DIVISION ONE YOUTH LEAGUE:

GRADE 13: AC United 2 Leichhardt Tigers 2, Bankstown Association Granville Association (P/P), Nepean Association 1 CSI Schofields 1, Rockdale City Suns 1 Eastern Suburbs 1, Blacktown Association 2 Southern Branch 1, Penrith Panthers 0 Ku-Ring-Gai Association 0, St George 2 Bonnyrigg White Eagles 0.

GRADE 14: AC United 1 Leichhardt Tigers 1, Bankstown Association Granville Association (P/P), CSI Schofields 3 Nepean Association 1, Eastern Suburbs 1 Rockdale City Suns 0, Blacktown Association 2 Southern Branch 0, Penrith Panthers 1 Ku-Ring-Gai Association 1, St George 3 Bonnyrigg White Eagles 0.

GRADE 15: AC United 1 Leichhardt Tigers 0, Bankstown Association Granville Association (P/P), Nepean Association 3 CSI Schofields 2, Eastern Suburbs 2 Rockdale City Suns 0, Southern Branch 1 Blacktown Association 1, Penrith Panthers 10 Ku-Ring-Gai Association 0, St George 3 Bonnyrigg White Eagles 2.

GRADE 16: AC United 1 Leichhardt Tigers 1, Bankstown Association Granville Association (P/P), Nepean Association 2 CSI Schofields 2, Rockdale City Suns 1 Eastern Suburbs 1, Southern Branch 1 Blacktown Association 0, Penrith Panthers 4 Ku-Ring-Gai Association 0, Bonnyrigg White Eagles 2 St George 2.

DIVISION TWO YOUTH LEAGUE:

GRADE 13: Canterbury Association 3 Mt Pritchard 0, Hawkesbury City 1 Mt Druitt Town Rangers 0, Macquarie Sports Hills United(P/P), Parramatta City 1 Stanmore Hawks 1, Ryde St Johns (P/P).

GRADE 14: Canterbury Association 4 Mt Pritchard 1, Mt Druitt Town Rangers 0 Hawkesbury City 0, Macquarie Sports Hills United (P/P), Stanmore Hawks 2 Parramatta City 0, Ryde St Johns (P/P).

GRADE 15: Mt Pritchard 2 Canterbury Association 1, Mt Druitt Town Rangers 2 Hawkesbury City 2, Macquarie Sports Hills United (P/P), Parramatta City 4 Stanmore Hawks 1, Ryde St Johns (P/P).

GRADE 16: Mt Pritchard 0 Canterbury Association 0, Mt Druitt Town Rangers 1 Hawkesbury City 1, Macquarie Sports Hills United (P/P), Parramatta City 0 Stanmore Hawks 0, Ryde St Johns (P/P).

JUNIOR LEAGUE: NORTHERN CONFERENCE:

UNDER 11: Gladesville Blacktown (P/P), Manly Warringah Bankstown (P/P), Ku-Ring-Gai Central Coast (P/P), Granville Nepean (P/P).

UNDER 12: Gladesville Blacktown (P/P), Manly Warringah Bankstown (P/P), Ku-Ring-Gai Central Coast (P/P), Granville Nepean (P/P).

SOUTHERN CONFERENCE:

UNDER 11: Southern Districts Southern Branch (P/P), Canterbury 2 Sutherland 0, Macarthur 1 St George 0, Illawarra 6 Eastern Suburbs 2.

UNDER 12: Southern Districts Southern Branch (P/P), Sutherland 3 Canterbury 0, St George 1 Macarthur 0, Eastern Suburbs 2 Illawarra 1.

U/15 GIRLS SOCCER NSW SHIELD:

AREA FINAL RESULTS: HUNTER: Cessnock 4 Foster 0. **MET EAST:** Port Hacking 1 Peakhurst 0. **MET NTH/CENTRAL COAST:** Entrance 0 MacKellar Girls 0(5-4pen). **MET WEST:** Colyton 4 Catherine McCauley 1. **NORTH COAST:** Kingscliffe 2 Kempsey 0. **WESTERN/NTH WEST:** Dubbo 3 O'Connor 0. **RIVERINA:** Wagga 1 Cootamundra 0.

SUPER Soccer

ADVERTISING RATES

Super Soccer is the official magazine of Soccer NSW.
It services the 120,000 registered players who pull of a pair of soccer boots every weekend at over 700 soccer clubs throughout NSW. The magazine is on sale at newsagents every Thursday as well as at the games.

	Casual
Full Page	**$600**
Half Page	**$390**
Double Page Spread	**$1100**
Quarter Page	**$270**
Eighth Page	**$100**
Third Page (single column)	**$330**
Inside Front Cover	**$690**
Inside Back Cover	**$660**
Outside Back Cover	**$720**

Regular advertisers are eligible for a 20% discount. This means you could advertise in Super Soccer for as little as $80.00 per week.

Call Larry Jamieson to reserve your space - (02) 9544 1501.

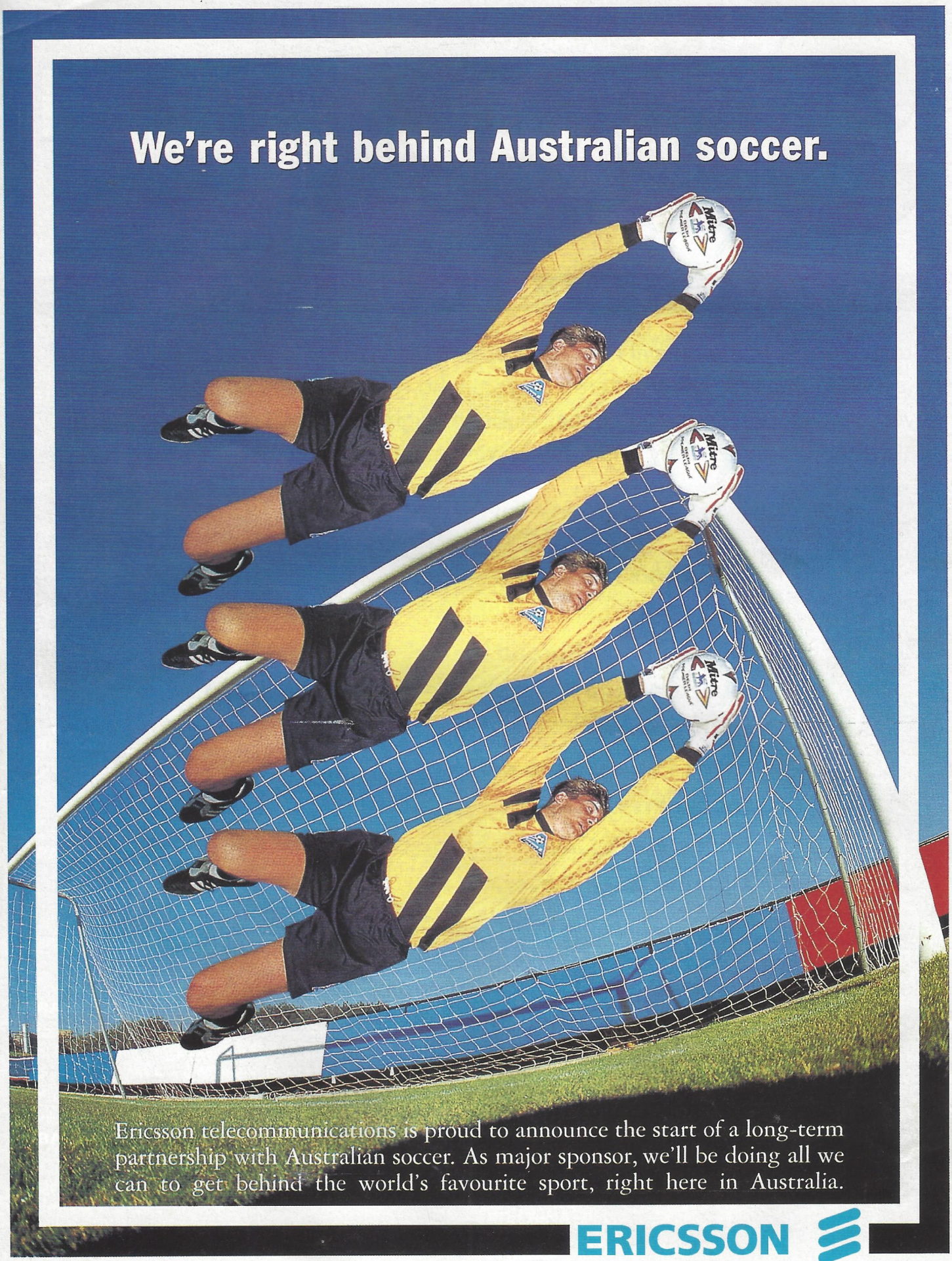
We're right behind Australian soccer.
Mitre
Mitre
Mitre
Ericsson telecommunications is proud to announce the start of a long-term partnership with Australian soccer. As major sponsor, we'll be doing all we can to get behind the world's favourite sport, right here in Australia.
ERICSSON

JWT EAS 002